

Acronis Disk Director Suite 9.0

User's guide



Copyright © Acronis, Inc., 2000–2005. All rights reserved.

Windows and MS-DOS are registered trademarks of Microsoft Corporation.

All other trademarks and copyrights referred to are the property of their respective owners.

Distribution of substantively modified versions of this document is prohibited without the explicit permission of the copyright holder.

Distribution of the work or derivative work in any standard (paper) book form for commercial purposes is prohibited unless prior permission is obtained from the copyright holder.

DOCUMENTATION IS PROVIDED «AS IS» AND ALL EXPRESS OR IMPLIED CONDITIONS, REPRESENTATIONS AND WARRANTIES, INCLUDING ANY IMPLIED WARRANTY OF MERCHANTABILITY, FITNESS FOR A PARTICULAR PURPOSE OR NON-INFRINGEMENT, ARE DISCLAIMED, EXCEPT TO THE EXTENT THAT SUCH DISCLAIMERS ARE HELD TO BE LEGALLY INVALID.

END-USER LICENSE AGREEMENT

BY ACCEPTING, YOU (ORIGINAL PURCHASER) INDICATE YOUR ACCEPTANCE OF THESE TERMS. IF YOU DO NOT WISH TO ACCEPT THE PRODUCT UNDER THESE TERMS YOU MAY CHOOSE NOT TO ACCEPT BY SELECTING "I decline..." AND NOT INSTALLING THE SOFTWARE.

The Acronis Disk Director Suite (the Software) is Copyright © Acronis, Inc., 2000–2005. All rights are reserved. The ORIGINAL PURCHASER is granted a LICENSE to use the software only, subject to the following restrictions and limitations.

1. The license is to the original purchaser only, and is not transferable without prior written Permission from Acronis.
2. The Original Purchaser may use the Software on a single computer owned or leased by the Original Purchaser. You may not use the Software on more than a single machine even if you own or lease all of them without the written consent of Acronis.
3. The Original Purchaser may not engage in, nor permit third parties to engage in, any of the following:
 - A. Providing or permitting use of or disclosing the Software to third parties.
 - B. Providing use of the Software in a computer service business, network, timesharing or multiple user arrangement to users who are not individually licensed by Acronis.
 - C. Making alterations or copies of any kind in the Software (except as specifically permitted above).
 - D. Attempting to un-assemble, de-compile or reverse engineer the Software in any way.
 - E. Granting sublicenses, leases, or other rights in the Software to others.
 - F. Making copies, or verbal or media translations, of the users guide.
 - G. Making telecommunication data transmission of the software.

Acronis has the right to terminate this license if there is a violation of its terms or default by the Original Purchaser. Upon termination for any reason, all copies of the Software must be immediately returned to Acronis, and the Original Purchaser shall be liable to Acronis for any and all damages suffered as a result of the violation or default.

ENTIRE RISK

THE ENTIRE RISK AS TO THE QUALITY AND PERFORMANCE OF THE SOFTWARE IS WITH YOU THE PURCHASER. ACRONIS DOES NOT WARRANT THAT THE SOFTWARE OR ITS FUNCTIONS WILL MEET YOUR REQUIREMENTS OR THAT THE OPERATION OF THE SOFTWARE WILL BE UNINTERRUPTED OR ERROR FREE OR THAT ANY DEFECTS WILL BE CORRECTED. NO LIABILITY FOR CONSEQUENTIAL DAMAGES - IN NO EVENT SHALL ACRONIS OR ITS VENDORS BE LIABLE FOR ANY DAMAGES WHATSOEVER (INCLUDING, WITHOUT LIMITATION, DAMAGES FOR THE LOSS OF BUSINESS PROFITS, BUSINESS INTERRUPTION, LOSS OF BUSINESS INFORMATION, OR ANY OTHER PECUNIARY LOSS) ARISING OUT OF THE USE OR INABILITY TO USE THE SOFTWARE, EVEN IF ACRONIS HAS BEEN ADVISED OF THE POSSIBILITY OF SUCH DAMAGES.

Table of Contents

INTRODUCTION.....	6
CHAPTER 1. INSTALLATION AND USE	9
1.1 WHAT'S INCLUDED.....	9
1.2 SYSTEM REQUIREMENTS.....	9
1.3 INSTALLATION PROCESS	9
1.4 UPGRADING ACRONIS DISK DIRECTOR SUITE.....	11
1.5 REMOVING SOFTWARE	11
1.6 USER INTERFACE	11
1.7 BEFORE YOU RUN ACRONIS DISK DIRECTOR SUITE.....	11
1.8 RUNNING ACRONIS DISK DIRECTOR SUITE.....	12
CHAPTER 2. BEGINNING THE WORK.....	14
2.1 ACRONIS DISK DIRECTOR SUITE LOGICAL ORGANIZATION	14
2.2 ACRONIS DISK DIRECTOR SUITE MAIN WINDOW	15
2.3 CALLING PARTITION OPERATIONS.....	17
2.4 PARTITION OPERATION PROPERTIES	18
2.5 PROTECTING ACRONIS DISK DIRECTOR SUITE WITH A PASSWORD.....	21
CHAPTER 3. AUTOMATIC PARTITION OPERATIONS	23
3.1 CREATING A NEW PARTITION.....	23
3.2 INCREASING PARTITION FREE SPACE	32
3.3 COPYING PARTITIONS	34
CHAPTER 4. MANUAL PARTITION OPERATIONS.....	40
4.1 MAIN PARTITION OPERATIONS	40
4.2 ADDITIONAL PARTITION OPERATIONS	55
CHAPTER 5. WORKING WITH ACRONIS RECOVERY EXPERT	65
5.1 AUTOMATIC RECOVERY	66
5.2 MANUAL RECOVERY	69
CHAPTER 6. WORKING WITH ACRONIS DISK EDITOR.....	72
6.1 GENERAL INFORMATION	72
6.2 THE SELECTION OF THE PARTITION OR A DISK FOR EDITING	72
6.3 MAIN WINDOW OF THE PROGRAM	73
6.4 EDIT HARD DISKS.....	74
6.5 WRITE BLOCK TO A FILE AND READ FROM A FILE	75
6.6 VIEW.....	76
6.7 SEARCH	77
6.8 WORKING WITH DIFFERENT ENCODINGS	79
CHAPTER 7. WORKING WITH ACRONIS OS SELECTOR.....	80
7.1 GENERAL INFORMATION	80
7.2 STARTING THE WORK.....	80
7.3 SETTING THE BOOT MENU	82
7.4 BOOTING OPERATING SYSTEMS.....	82
7.5 SETTING AN OPERATING SYSTEM AS THE DEFAULT	83
7.6 SETTING OPERATING SYSTEM PASSWORDS.....	83
7.7 SETTING OPERATING SYSTEM PROPERTIES	83
7.8 HIDING OPERATING SYSTEMS.....	88
7.9 USING SHORTCUTS.....	89
7.10 DELETING OPERATING SYSTEMS.....	89
7.11 RENAMING OPERATING SYSTEMS	89

7.12	COPYING OPERATING SYSTEMS	89
7.13	SETTING ACRONIS OS SELECTOR OPTIONS.....	90
CHAPTER 8. INSTALLING AND USING SEVERAL OPERATING SYSTEMS ON A SINGLE PC		
95		
8.1	INTRODUCTION	95
8.2	INSTALLING SEVERAL WINDOWS COPIES TO A SINGLE PC	95
8.3	INSTALLING LINUX AND WINDOWS ON THE SAME PC.....	100
8.4	HOW TO INSTALL SEVERAL OS ON THE SAME PARTITION.....	102
CHAPTER 9. BOOTABLE MEDIA BUILDER		103
9.1	GENERAL INFORMATION	103
9.2	INVOKING THE BOOTABLE MEDIA BUILDER WIZARD.....	103
9.3	CREATING BOOTABLE DISKETTES FOR ACRONIS DISK DIRECTOR SUITE.....	104
9.4	CREATING BOOTABLE DISKETTES FOR ACRONIS OS SELECTOR	104
9.5	CREATING BOOTABLE CDS	105
APPENDIX A. HARD DISK AND OPERATING SYSTEM		106
A.1	HARD DISK ORGANIZATION.....	106
A.2	HARD DISK PARTITION	107
A.3	PARTITION TYPES	107
A.4	PRIMARY PARTITIONS.....	109
A.5	EXTENDED PARTITIONS	109
A.6	LOGICAL PARTITIONS	109
A.7	FORMATTING HARD DISKS	109
A.8	FILE SYSTEMS.....	110
A.9	FILE SYSTEM MAIN SPECIFICATIONS	111
APPENDIX B. PARTICULARITIES OF OPERATING SYSTEM FUNCTIONING		115
B.1	DOS-TYPE OPERATING SYSTEMS	115
B.2	WINDOWS 95/98/ME.....	117
B.3	WINDOWS NT/2000/XP.....	118
B.4	LINUX	120
B.5	OTHER OPERATING SYSTEMS	120
APPENDIX C. GLOSSARY		122

Introduction

What is Acronis Disk Director Suite?

Acronis Disk Director Suite is a complex program that includes **partition and boot managers** and hard disk data editing tools. With it, you can:

- Create hard disk partitions
- Resize and move them without data loss and destruction
- Convert partitions to other file systems without data loss
- Copy (move) partition contents
- Delete partitions
- Recover hard disk partitions that were accidentally deleted or damaged
 - due to a hardware or software error
- Format, label, assign letters, hide and unhide partitions, set active partitions and perform additional disk management operations
- Install multiple operating systems on a single PC
- Boot installed operating systems from any hard disk partition
- Boot installed operating systems from under Windows
- Install several operating systems on a single partition
- Hide or protect with a password any operating system on your PC
- Duplicate installed operating systems and define different configurations for each copy
- Recover boot records, files and folders structure, find lost clusters, remove viruses, etc.



Some terms of this Guide might seem unfamiliar. Appendix A «Hard Disk And Operating System» and Appendix C «Glossary» provide descriptions of some hard disk data storage components and used terms.

What's new in Acronis Disk Director Suite 9.0?

Acronis Disk Director Suite has many new features that make it an **integrated software suite**. In addition to the traditional Acronis Partition Expert capabilities, this new version includes the functionality of Acronis Recovery Expert, Acronis Disk Editor and the multipurpose boot manager Acronis OS Selector. New features of this integrated software suite include:

- Recovering hard disk partitions that were accidentally deleted or damaged due to a hardware or software error
- Installation of several different operating systems on a single PC
- Booting installed operating systems from any hard disk partition

- Booting installed operating systems from under Windows
- Installation of several operating systems on a single partition
- Hiding or protecting with a password any operating system on your PC
- Duplicating installed operating systems and defining different configurations for each copy
- Recovering boot records, files and folders structure, finding lost clusters and removing viruses.

How to find the information you need in this guide

The Acronis Disk Director Suite User's Guide contains:

- Chapter 1 «Installation And Use» — general information about software installation, running, error recovery, removal and user interface essentials
- Chapter 2 «Beginning The Work» — information about the main window of Acronis Disk Director Suite, logical software organization, main features, and methods of calling and executing partition operations
- Chapter 3 «Automatic Partition Operations» — **beginner** information about disk partition operations, performed through wizards
- Chapter 4 «Manual Partition» — **experienced-user** information about manually performed disk partition operations
- Chapter 5 «Working with Acronis Recovery Expert» — recovering deleted or damaged partitions
- Chapter 6 «Working with Acronis Disk Editor» — editing hard disk data
- Chapter 7 «Working with Acronis OS Selector» — working with the Acronis boot manager
- Chapter 8 «Installing and using several operating systems on a single PC» — **installation of several operating systems on one computer**
- Chapter 9 «Bootable Media Builder» — creating bootable media
- Appendix A «Hard Disk And Operating System» — supplemental information about hard disks, partitions and file systems
- Appendix B «Particularities of Operating System Function» — specificity of various operating systems
- Appendix C «Glossary» — technical terms to help you understand this guide.

Software use conditions

The conditions of Acronis Disk Director Suite use are listed in the supplied «License Agreement». To prove that you legally purchased and use Acronis Disk Director Suite, you received a registration card along with the package. Each registration card has a unique number.

Based on current legislation, the «License Agreement» is considered as a contract between user and software vendor. The contract is legally binding; its violation may lead to prosecution.

Illegal use or distribution of software is a violation of the law and will be prosecuted.

Technical support

Users who have legally purchased and registered their copy of Acronis Disk Director Suite will receive free technical support from Acronis. If you have problems installing or using the system that you cannot resolve with the help of this guide and readme file, please e-mail technical support. You will need to provide the registration number of your Acronis Disk Director Suite copy supplied with this package.

Support URL: <http://www.acronis.com/support/>

E-mail: support@acronis.com

Chapter 1. Installation And Use

1.1 What's Included

The Acronis Disk Director Suite package includes:

- Installation CD-ROM
- This guide
- License Agreement
- Registration card
- Advertising information

1.2 System Requirements

To take full advantage of Acronis Disk Director Suite you should have:

- A PC-compatible computer with a Pentium or similar CPU
- 32 MB RAM
- A floppy or a CD-RW drive
- A mouse (recommended)
- Microsoft Windows 98/Me/NT/2000/XP; Microsoft Windows NT Server / 2000 Server / 2000 Advanced Server / 2003 Server.

1.3 Installation Process

1.3.1 Acronis Disk Director Suite installation

To install Acronis Disk Director Suite:

1. Insert the CD into the CD-ROM drive and run the installer.
2. Follow all instructions.
3. During installation, you can specify if you need to install Acronis OS Selector with Acronis Disk Director Suite.
4. In the end of installation process you'll be prompted to create **bootable media**.
5. There are two situation in which you might have to run the software from bootable diskettes or CD:
 - After a serious Windows failure, you may be required to reinstall this software and reconfigure partitions.
 - You will require bootable media in order to use Acronis Disk Director Suite on a non-Windows system, for example, a Linux-based, PC.



In Windows 98/Me operational systems the user is not offered to create bootable media during the installation of Acronis Disk Director Suite. To make it will be possible later with help Bootable Media Builder (see Chapter 9 «Bootable Media Builder»).

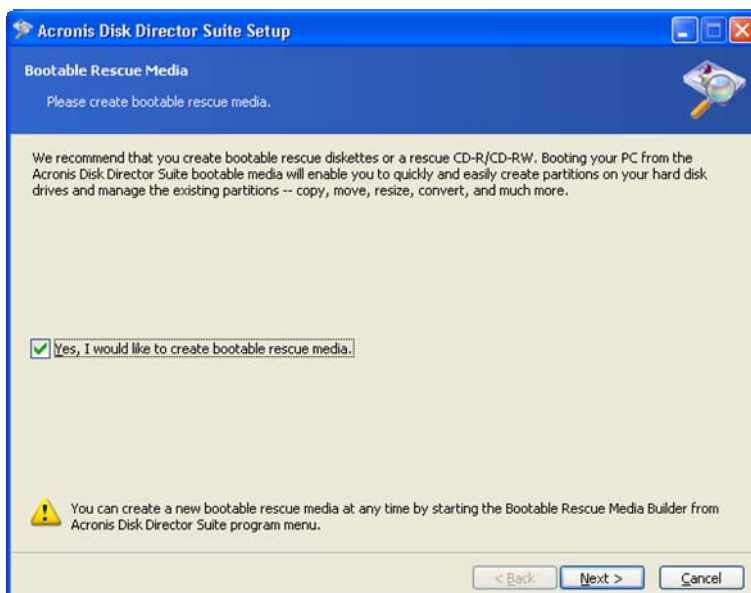

After installing Acronis Disk Director Suite, reboot your PC.

If there was no bootable media made during Acronis Disk Director Suite installation, you can create it anytime using Bootable Media Builder (see Chapter 9 «Bootable Media Builder»).

1.3.2 Acronis OS Selector installation

During the installation of Acronis OS Selector, the hidden system folder BOOTWIZ will be created on your PC to keep the program loader. Acronis OS Selector will also copy OS system files found on your PC into this folder to avoid problems during bootup and to simplify adding new OS in the future.

Acronis OS Selector can be installed in the **Typical** or **Custom** variants.

During **Typical** installation, the BOOTWIZ folder will be created in the system hard disk partition that contains the Windows files and folders.

Using the **Custom** installation option, you will be able to select the location of the BOOTWIZ folder. This might come in handy when a system partition is accidentally destroyed or damaged. In that case, you will be able to access the Acronis OS Selector boot menu even if the system partition is inaccessible. The menu will enable you to create and restore partitions and access the Acronis Disk Editor tool.

1.4 Upgrading Acronis Disk Director Suite

If you already have Acronis Partition Expert, Acronis OS Selector, Acronis Recovery Expert or Acronis Disk Editor installed on your PC, the installation program will automatically find them and prompt you on their replacement with new versions.



Software upgrades (with certain bug fixes) may be downloaded free from the Acronis Web site: <http://www.acronis.com/support/updates/>.

1.5 Removing Software

To remove, select **Acronis → DiskDirector → Remove Acronis Disk Director Suite** from the Programs menu. You will see the dialog box to confirm removal of the software from your PC hard disk.

To confirm, click **Yes**. Acronis Disk Director Suite will be completely removed.

To remove Acronis OS Selector only, select **Acronis → DiskDirector → Install Acronis OS Selector**. **And** then in the dialog box select item "Uninstall Acronis OS Selector".

1.6 User Interface

When Acronis Disk Director Suite software is installed, it has a graphical user interface that is controlled by the mouse or by **Tab**, **Shift+Tab**, **Left**, **Right**, **Up**, **Down**, **Space**, **Enter** and **Escape** keys.



If you regularly work with Windows or X Window applications, you should not encounter any problems with the Acronis Disk Director Suite interface.

Acronis Disk Director Suite uses a series of dialogs requiring the user to choose among several actions or to mark partitions or disks to be manipulated.

1.7 Before You Run Acronis Disk Director Suite

PLEASE NOTE: Operations on system, application or data partitions must be done very carefully to avoid potential hard disk booting or data storage problems.



Acronis Disk Director Suite has been thoroughly tested to work with numerous hard disks, so if problems arise, they are likely caused by improper use, not the software.

A power loss, turning off the PC or pressing the **Reset** button on your PC during the repartitioning procedure could result in partition damage and data loss.

Please take all necessary precautions and following these **simple rules**:

1. Create a disk image of the disk on which partitions are to be reconfigured. This will ensure that your data will not be lost under any circumstances.

Almost all current PCs feature CD-RW drives. Having your most important data backed up to a hard disk or CD will enable you to work on the disk partitions with full confidence that your data is safe.



Acronis offers extremely effective hard disk and partition disk imaging software — Acronis **True Image** (visit <http://www.acronis.com/products/trueimage/>). Acronis True Image creates a backup stored in a compressed archive file whose contents can be restored at any time.

2. Test your disk to make sure it's fully functional and does not contain bad sectors or file system errors.



You can invoke system hard disk checking tools directly from Acronis Disk Director Suite by selecting **Disk → Check** or clicking **Check the selected partition for errors** toolbar button.

3. Do not perform any partition operations while running other software that has low-level disk access, such as antivirus or backup tools. Close such programs before running Acronis Disk Director Suite.

If you follow these simple rules, you will protect yourself against data loss.

1.8 Running Acronis Disk Director Suite

1.8.1 Running under Windows

Under Windows, Acronis Disk Director Suite can be run by selecting **Start → Programs → Acronis → DiskDirector → Acronis Disk Director Suite**.



Under Windows, Acronis Disk Director Suite can perform operations on any partitions, including primary, logical, system or data *without* rebooting your PC.

1.8.2 Running Acronis Disk Director Suite for the first time

When you run Acronis Disk Director Suite for the first time, you will be prompted to choose whether you want to work in the **Automatic Mode** or in the **Manual Mode**.

Automatic Mode provides enough functionality to create almost any partition configuration on your PC hard disks.

If you need a detailed partition structure representation with a complete set of partition operations and controls, select the **Manual Mode**.

You can switch between modes at any time (see 2.1.3 «Switching modes»).

1.8.3 Running from bootable diskettes or CD

Previously, we explained how to create bootable diskettes or a CD (see 1.3 «Installation Process»). While working with Acronis Disk Director Suite, you may need to use the bootable media: (1) after a serious Windows failure or (2) to work on a Linux-based PC. (see also Chapter 9 «Bootable Media Builder»).

Your PC BIOS must be set correctly to boot and run the software from bootable diskettes or CD.



Bootable diskettes or CD can be created during Acronis Disk Director Suite installation (see 1.3 «Installation Process»). If you need to do this after installation, select **Start → Program → Acronis → DiskDirector → Bootable Rescue Media Builder**. If you purchased Acronis Disk Director Suite on a CD-ROM, you do not have to create bootable media, as the CD-ROM itself is bootable.

Chapter 2. Beginning The Work

2.1 Acronis Disk Director Suite Logical Organization

Acronis Disk Director Suite provides **two operation modes** (see 1.8 «Running Acronis Disk Director Suite»):

- «**Automatic partition operations**» mode is designed for **the most frequent operations** suitable for the majority of users
- «**Manual partition operations**» mode for **any partition operations**. This mode is intended for experienced users with some knowledge of disk data storage organization; it provides full operational control

2.1.1 Automatic partition operations

In this mode, all actions are performed through task-based wizards.

- **Create partition wizard** — enables you to create a partition from unallocated disk space or other partitions
- **Increase free space wizard** — enables you to enlarge a partition at the expense of unallocated disk space or other partitions
- **Copy partition wizard** — enables you to copy a partition
- **Recover partitions wizard** – enables you to recover any deleted or damaged partitions. Working with **Recover partitions wizard** is described in detail in a separate chapter of this guide. See Chapter 5 «Working with ». With these wizards, even an inexperienced user will be able to perform the recovery operations using step-by-step instructions.

2.1.2 Manual partition operations

In this mode, experienced users have access to all Acronis Disk Director Suite features.

Partition operations are performed by entering necessary parameters into dialog boxes.

The main difference between the automatic and manual modes is that wizards perform **operation series** in the automatic mode and **only single** disk/partition operations in the manual mode.

2.1.3 Switching modes

Having selected an operation mode during installation (see 1.3 «Installation Process»), you can switch to another mode at any time. Select **View → Automatic Mode** for the automatic mode or **View → Manual Mode** for the manual.

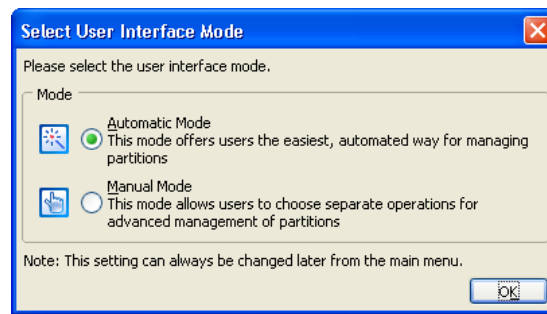

2.2 Acronis Disk Director Suite Main Window

Acronis Disk Director Suite is controlled through the main window. It includes the menu, toolbar, and disk and partition tree (shown/hidden through the **View** menu). This represents the computer **disk and partition list**.

The main window appearance differs depending on the selected operation mode (see 2.1 «Acronis Disk Director Suite Logical Organization»). The difference applies to the available operation list in the main menu, partition context menus, sidebar and toolbar, and the amount of partition structure details represented.

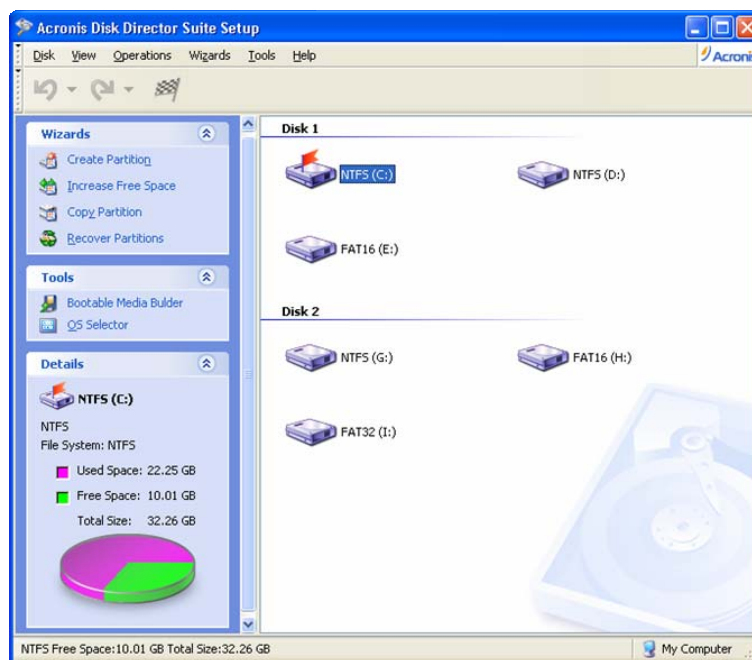

Acronis Disk Director Suite main window, Automatic Mode

In the manual partition operations mode, the main window also includes all unallocated disk space, while only partitions are shown in the automatic mode. Partition creation, free space and copy wizards **automatically** recognize unallocated disk space in this mode.

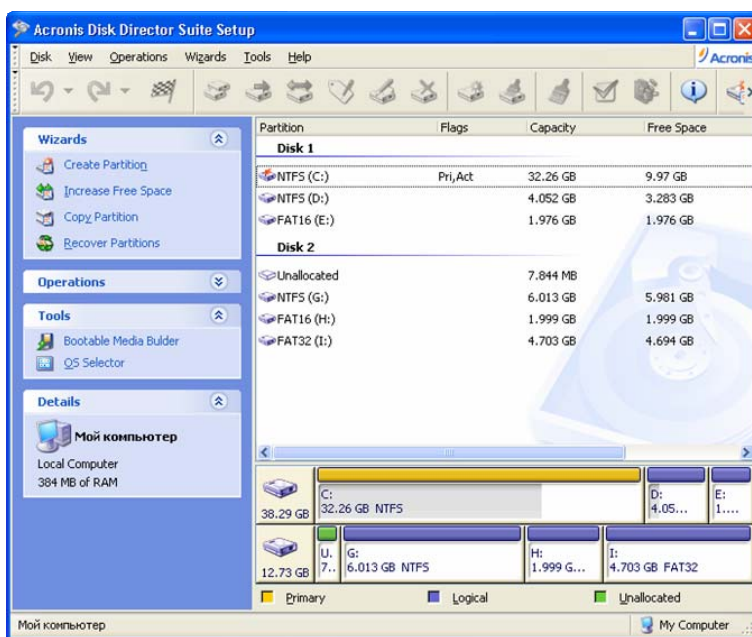

Acronis Disk Director Suite main window, Manual Mode

2.2.1 Disk and partition information

The main window shows the partition's disk number, assigned letter, label, type, status, size, free space size and file system. Disk and partition information is also provided in the partition and disk tree.

The bottom part of the main window **graphically** indicates the selected disk and its partitions as rectangles with basic data on them (label, letter, size, type, file system).

2.2.2 Customizing the main window appearance

You can customize the appearance using the **View** menu — in particular to show or hide window elements like sidebar, partition and disk tree and toolbars.

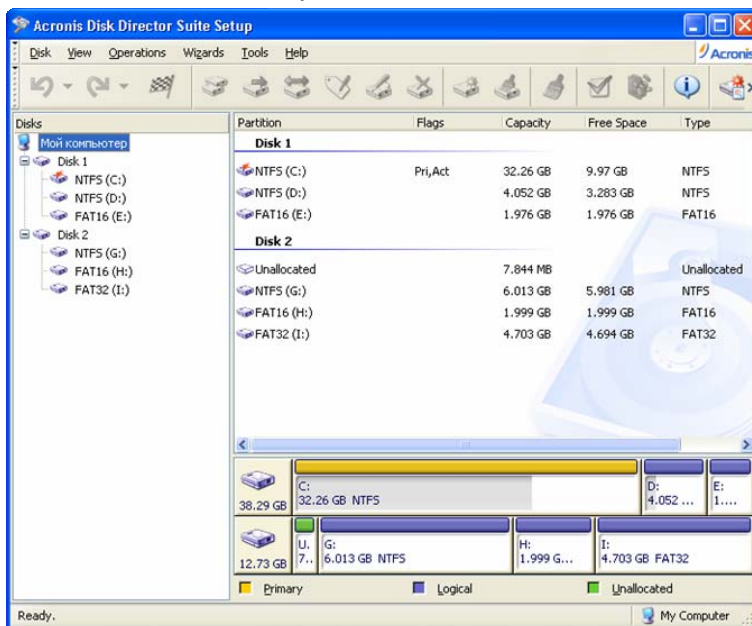

The partition and disk tree in the main window

2.3 Calling Partition Operations

All partition operations in both modes are called and executed similarly.

2.3.1 Calling the main operations

Any partition operation can be launched:

- By selecting it from the **Disk** submenu
- From customizable toolbars
- From the partition context menu (both in the main window and the graphical panel)
- From **Operations** and **Advanced** sidebar lists



Note that the list of **available** operations in the **Disk** submenu and the **Operations** sidebar list depends on the selected partition type. This holds true for unallocated space as well.

2.3.2 Advanced operations

Advanced hard disk partition operations are:

- **Convert** — convert the FAT16 partition file system to FAT32, Ext2 to Ext3, and vice versa
- **Hide/Unhide** — hide/unhide a partition
- **Set Active** — set an active partition
- **Resize Root** — resize FAT16 partition root
- **Change Bytes per INODE** — resize INODE table (Linux Ext2/Ext3)
- **Change Cluster Size** — change FAT16/FAT32 partition cluster size
- **Change Type** — change partition type
- **Recover** - recovering deleted or damaged partitions (see Chapter 5 «Working with Acronis Recovery Expert»).
- **Edit** - editing hard disk data (see Chapter 6 «Working with Acronis Disk Editor»).

Advanced partition operations are called from the **Advanced** sidebar list, the same partition context menu item or toolbar button.



Note that the additional operations list of the partition context menu or toolbar depends on the selection of a partition type. For example, the FAT16 partition menu contains **Advanced** → **Resize Root**; this is absent in the FAT32 partition menu. The Linux Ext2/Ext3 partition context menu contains **Advanced** → **Change Bytes per INODE**, which is not found on the FAT menus.

2.3.3 Invoking Acronis Disk Director Suite wizards

Wizards are invoked from the **Wizards** submenu and the corresponding sidebar list. For example, select **Wizards → Create Partition** for the partition creation wizard.

2.4 Partition Operation Properties

2.4.1 Displaying operation results

Results of any disk partition operation are immediately displayed in the Acronis Disk Director Suite main window.

If you create a partition, it will be immediately shown in the hard disk partition list in the main window, as well as in graphical form on the bottom of the main windows.

Any partition changes, including resizing, relocating and labeling are also immediately displayed in the main window.

2.4.2 Pending operations

All operations are **pending** until the user issues the command for the changes to be made permanent. Until then, Acronis Disk Director Suite will only show the new partition structure that is provided by operations to be performed.

Therefore, you can view the graphical representation of the new partition structure first and then decide whether to perform or cancel specific operations.

2.4.3 Viewing delayed operations

All pending operations are added to the pending operations list. You can view it in the **Pending Operations** window by clicking **Operations → Show**:

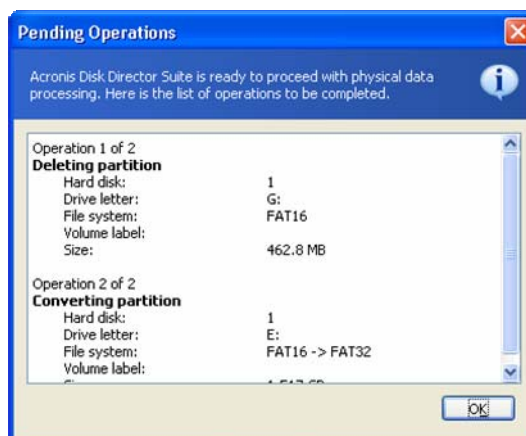

Pending operations list

This organization enables you to control all planned operations, double check your intended work, and undo them fully or partially, if needed.

2.4.4 Performing pending operations

To execute planned hard disk operations, the user has to select one of the two following commands:

- Select **Operations → Commit** in the main menu
- Click  **Commit Pending Operations** toolbar button

This performs **all pending operations**. You will not be able to undo any actions or operations after you **Commit** the operation.

2.4.5 Modifying pending operations

All of your actions result in the creation of pending operations. For example, you can create a new partition by providing its type, file system, size, location and label. You can easily view the pending operation for the partition you are working on (see 2.4.3 «Viewing delayed operations»).

You can always change any operation parameter, including type, files system, size, location, etc. before performing the operation. Using **Change type, Convert, Move, Resize**, and similar operations, you will also see that your actions *do not* result in creating new pending operations. These actions will only change the existing pending operation parameters.

If you decide to change the label of **a different**, existing partition, Acronis Disk Director Suite will immediately create a **new** pending operation. Thus the same actions sometimes result in the creation of a new pending operation or modification of existing operations.

2.4.6 Undoing user actions

Calling wizards or dialog boxes for planning disk partition operations are **user actions**. User entries are necessary operation parameters on the wizard or dialog box pages.

One user action in Acronis Disk Director Suite enables you to plan a list of partition operations, for example, **calling a wizard** for partition creation or resizing. (You can easily verify your actions by looking at the **Pending Operations when** the wizard finishes its work.)

You can also create a partition by selecting **Disk → Create Partition**. This requires a list of actions to be performed (enter a label, select partition type, file system, size and location), resulting in the creation of a single partition create operation only.

The difference between user actions and partition operations should be kept in mind if you wish to **undo user actions**.

Any user action in Acronis Disk Director Suite can be undone or redone before committing the operation. To undo a user action:

- Select **Operations → Undo** from the main menu (or press `Ctrl+Z`)
- Click  **Undo Last Action** toolbar button

To redo a user action:

- Select **Operations → Redo** from the main menu (or press `Ctrl+Y`)
- Click  **Redo Last Action** toolbar button

As user actions result in creating pending partition operations, as mentioned above, undoing them results in canceling one or more partition operations. And conversely, redoing a user action results in the addition of one or more pending operations.

Depending on the situation, undoing an action may cancel a pending operation or undo changes of an existing operation (see 2.4.5 «Modifying pending operations»).

Similarly, redoing an action might add a pending operation to the list again or redo a change of a pending operation parameter.



You can undo user actions **one at a time or all at once** by selecting **Operations → Undo All**. Similarly, you can redo user actions (along with the corresponding graphical representation of partition reconfiguration) one-by-one or all at once by selecting **Operations → Redo All**.

2.4.7 Wizard operations

Pending partition operations created by Acronis Disk Director Suite wizards differ in that a user must provide a list of operation **parameters** to perform them. Each parameter is entered on a separate wizard page.

Entering operation parameters, you change wizard pages using `Back` and `Next` buttons until you reach the **Preview** page with the `Finish` button.

On the **Preview** wizard page, you can click `Back` to return and change any operation parameters.

After clicking `Finish` on the last wizard page:

- The new partition structure is graphically represented in the Acronis Disk Director Suite main window
- The wizard creates a list of pending operations; you can see it by selecting **Operations → Show**

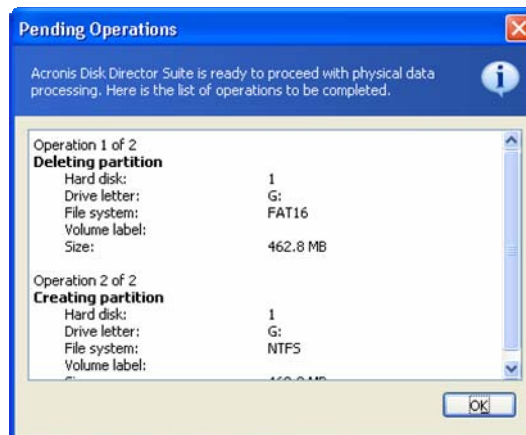

Remember that **no** actions are performed on your disks when the wizard finishes working! If you are sure that the new structure is suitable, select **Operations → Commit** or click **Commit Pending operations**. Wizard-created pending operations will then be performed **at this time**.

Before you select **Operations → Commit** or click **Commit Pending operations**, you can undo your actions (calling a wizard) and wizard-created pending operations in the usual way (selecting **Operations → Undo** or pressing **Ctrl+Z**) or clicking

 **Undo Last Action**.



Acronis Disk Director Suite shows the wizard and its results as a user action by creating **the list of operations**. Any pending actions can be **fully** undone by any of the mentioned methods, i.e. pressing **Undo Last Action** will undo a user action and **all operations** planned by the wizard.

2.5 Protecting Acronis Disk Director Suite With A Password

You should always be aware of possible unauthorized access to your data. To protect your hard disk, partition, applications and data, Acronis Disk Director Suite provides password protection.

If you need to protect Acronis Disk Director Suite with a password:

1. Select **Disk → Set Password**.
2. Enter a password in the **New Password** and **Confirm New Password** fields in the **Set Password** window.



3. Click **OK** to enable password protection.

After you run the program, you'll be prompted to enter a password in the **Password Protected** window:

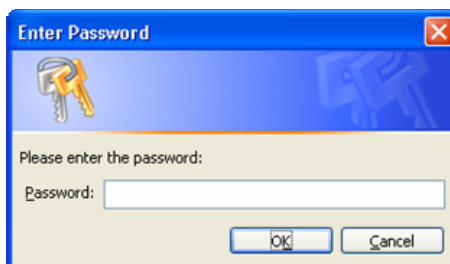

If you enter a wrong password, you'll be asked to re-enter it. Clicking **Cancel** will close the program.

If you need to change the password:

1. Select **Disk → Set Password**.
2. Enter the old password in the **Old Password** field and the new password in the **New Password** and **Confirm New Password** fields in the **Set Password** window.
3. Click **OK** to enable password protection.



Please Note: If you protect Acronis Disk Director Suite with a password and forget it, you will have to uninstall Disk Director Suite by selecting **Programs → Acronis → Disk Director Suite → Uninstall Acronis Disk Director Suite**, and install it again!

Chapter 3. Automatic Partition Operations

The «Automatic partition operations» mode enables you to perform the following typical partition operations:

- Create a new partition
- Increase partition free space
- Copy a partition
- Recover Partitions

These operations are performed with wizards, enabling you to enter operation parameters step-by-step and return to any step as needed. Each parameter is provided with detailed instructions.

Detailed description of Recover Partitions Wizard see in the Chapter 5 «Working with Acronis Recovery Expert».

3.1 Creating A New Partition

You might need a new hard disk partition to:

- Store several **same-type files** — for example, an MP3 collection, video files, etc. on a partition
- Store **backups** (images) of other partitions/disks on a partition
- Install a new **operating system** (or swap file) on a partition

Create partition wizard lets you create a partition of any type (**Active**, **Primary** or **Logical**), select a file system, label, assign a letter, and other disk management functions.

1. If you need to create a partition:

1. Run the create partition wizard by selecting **Wizards** → **Create partition** or similar **Wizards** list item on the sidebar, or by clicking  **Create partition** on the toolbar.
2. The wizard will analyze computer disks and partitions. **If the wizard finds unallocated space**, you will see the **Action Selection** wizard page. It will ask you to select how to create a new partition:
 - (1) using disk **unallocated space**.
 - (2) using existing partitions **free space**



Unallocated space is the space not used by any existing partitions. In contrast, partition free space is the space free from any data.



Partition creation method selection window

2. If you want to create a partition using unallocated disk space:

1. Set the switch to **Unallocated space**.
2. The wizard will offer to create a partition on the **largest** unallocated area. For example, if you have 5.0 GB and 12.0 GB unallocated areas, the wizard will offer to create a partition on the 12.0-GB area.



If you want to create a partition on the 5.0-GB unallocated space, you will have to reject the wizard's offer and simply select this area and click **Create a new partition**. You can do this in the «Manual partition operations» mode.

3. On the **Partition Size** wizard page, set the partition size.

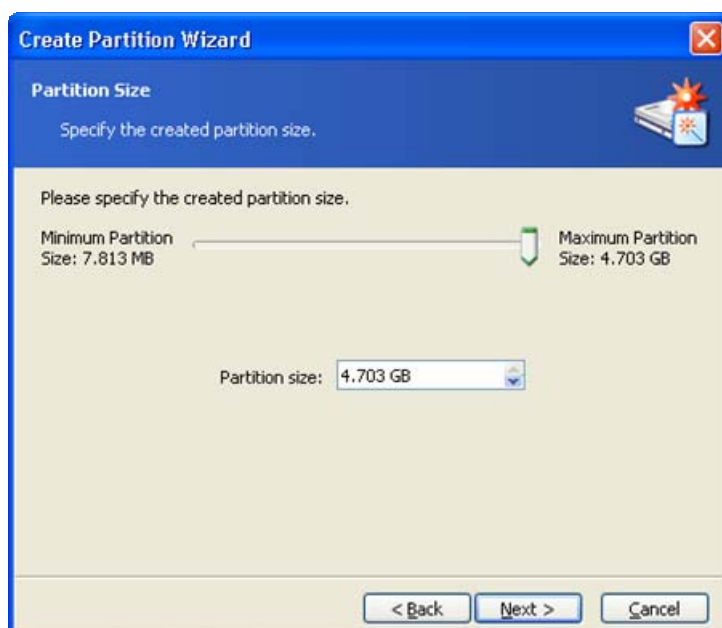

New partition size window

4. On the next wizard page, select partition type — **Active** (Active Primary), **Primary** or **Logical**.
5. Typically **Primary** is selected to install an operating system to a partition. If the partition is for data storage, select **Logical**.
6. Select **Active** if you want to install an operating system on this partition to boot at startup.



Note that if you enter a size of more than 2 GB, you will not be able to use the FAT16 file system on this partition. It will be disabled in the **File System** wizard page.

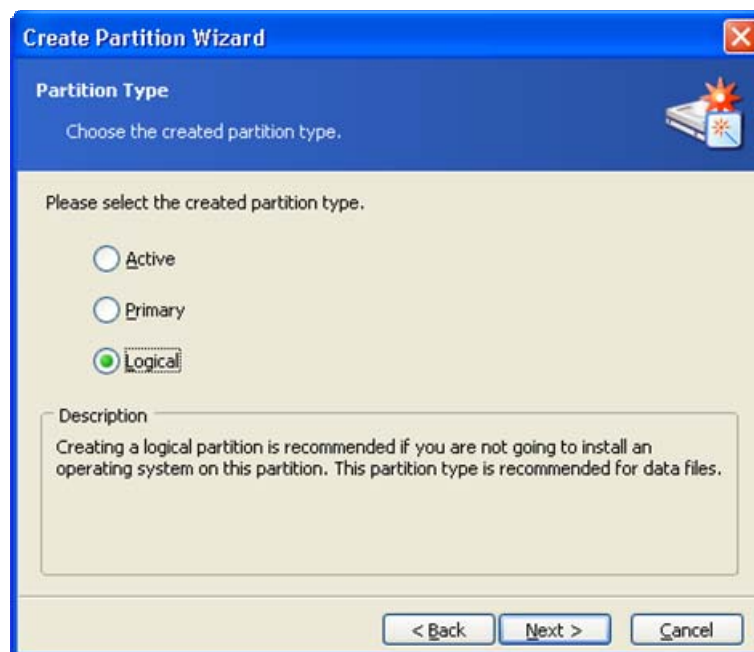

Partition type selection window



A hard disk can contain up to four primary partitions. If they already exist, Active and Primary options will be disabled and you will be able to select only the Logical partition type.

7. On the next **File System** wizard page, select a file system. The wizard will offer you one of the Windows file systems — **FAT16**, **FAT32** or **NTFS**, — or **Linux** file systems — **EXT2**, **EXT3**, **ReiserFS**, **Swap** — or to leave the partition **Unformatted**.



More details about the properties of main file systems, the operating systems, and disks are provided in the A.9 «File System Main Specifications» appendix.



Partition file system selection window



Selecting a partition file system results in partition formatting, i.e. creating partition **data storage structures** – boot record, file allocation table, etc.

8. On the next wizard page, you will be asked to select a partition letter.

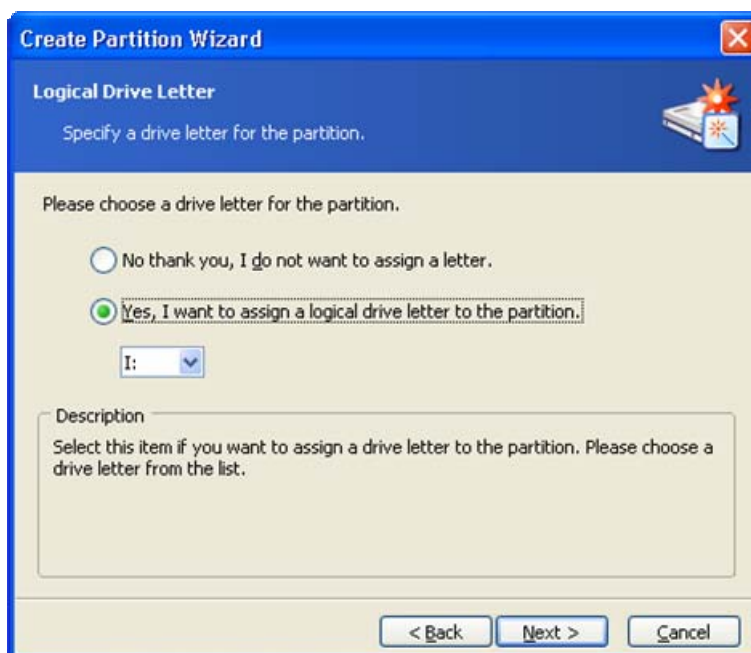

Partition Logical Drive Letter selection window

At startup, an operating system assigns letters (C:, D:,...) to partitions. These letters are used by applications and the operating system to locate files on partitions. For example, C:\Program Files\Acronis\Disk Director\DiskDirector.exe. See also Appendix C «Glossary» — «**Letter (of a drive, partition)**».



Hard disk partitions are not only assigned letters, but are also numbered. That means some operating system partitions are assigned letters and numbers, in others, only numbers.

Create, delete and move partition operations, as well as hiding/unhiding a partition and direct letter change may result in problems running applications, opening files (as some shortcuts become unusable) or booting an operating system.

Therefore, when performing partition operations, you must be careful and remember that each operating system works differently with partition letters. Each OS has its own partition letter assignment rules.

Windows 95/95OSR2/98/Me

Windows 95 (original) assigns partition letters **automatically** in fixed order, according to these rules:

- **Partition** letters start from C: and continue until Z:. C: partition is considered system, i.e. used for OS startup.



Note that this OS cannot recognize all partitions, but only 1 (FAT12), 4 and 6 (FAT16) **types**. File system type is determined not by partition type, but by its contents. Partitions of other types are passed (no letters are assigned to them).

- The first **primary active** partition found on the first hard disk is assigned C:. If there's no such partition, C: is assigned to the first suitable primary partition
- Similarly and consecutively, one of the **primary** partitions from other hard disks is considered. They are assigned D:, E:, etc. (If there is no suitable partition found on the first disk, then C:, D:, etc. are assigned.)
- Next, all suitable **logical** partitions are considered in the sequence order on the first, second, third, etc. hard disks. They are assigned E:, F:, G:, for example
- Finally, in order, letters are assigned to **all remaining** suitable **primary partitions** of the first, second, third, etc. disks.

The Windows 95 OSR2/98/ME partition letter assignment order is almost the same as in original Windows 95, with the following exceptions:

- Additional **type** 11 (FAT32), 12 (FAT32 LBA) and 13 (FAT16 LBA) partitions are considered. This is tied to FAT32 and high-capacity hard disk support

Partition operations in the mentioned operating systems may result in problems running applications, opening files, and other problems if letter assignments change.

Windows NT/2000/XP

Windows NT/2000/XP operating systems' **initial letter assignment** is done **automatically**: in Windows NT 3.x it's similar to Windows 95, and in Windows NT 4.0 and Windows 2000/XP similar to Windows 95OSR/98. Windows NT 4.0 does not support FAT32, but assigns letters to such partitions.



Please note that letter order in these operating systems can differ depending on the number of hard disks and other disk drives recognized by the BIOS.

All these operating systems enable you to **change** initially assigned **letters**. Partition create, delete and move operations do not affect letters assigned to other partitions. Assigning a partition a new letter or hiding it will prevent only its applications and files from running or opening. Other partitions will not be affected by these operations.

OS startup problems may appear if you directly change the letter assigned to the system partition or a partition with PAGEFILE.SYS swap file.



Hard disk partition letter assignment in various operating systems is further explained in all guide chapters where the partition operations might affect PC operation or booting.

9. On the next page, you can enter an optional partition label that will enable you to distinguish one created partition from another.



In Windows, a partition label is shown in the Explorer disk and folder tree, for example, WIN98(C:), WINXP(D:), DATA(E:), etc. WIN98, WINXP and DATA are partition labels. See also Appendix C «Glossary» — «**Label**».

10. The last wizard page **graphically** shows you the new disk partition structure, including those just created.

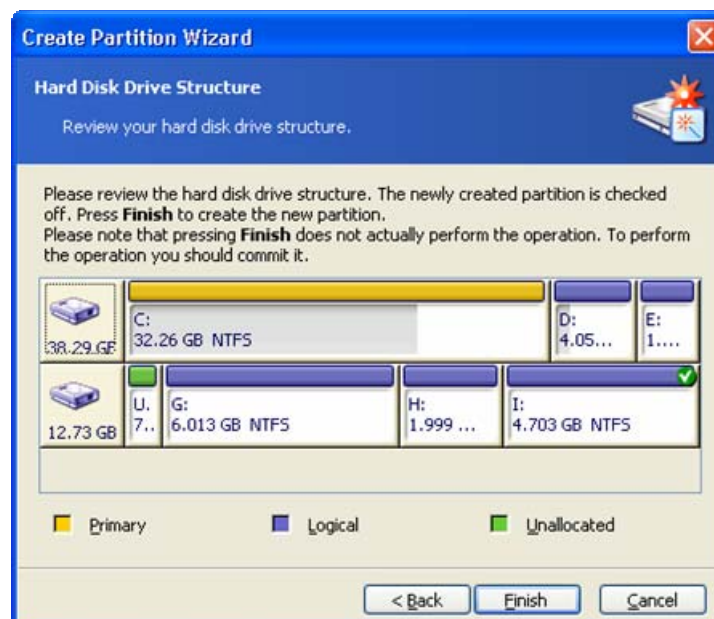

Created partition in the disk partition structure

Clicking `Finish` on this page will make Acronis Disk Director Suite create a pending **operation** for new partition creation, (your actions may only modify an existing operation as well. See 2.4.5 «Modifying pending operations»). The new partition structure will be graphically represented in the Acronis Disk Director Suite main window.



More details about `Finish` command results are provided in 2.4.7. «Wizard operations».

3. If you want to create a new partition using other partition free space:

1. On the **Action Selection** wizard page, set the switch to **Free space of the existing partitions**.

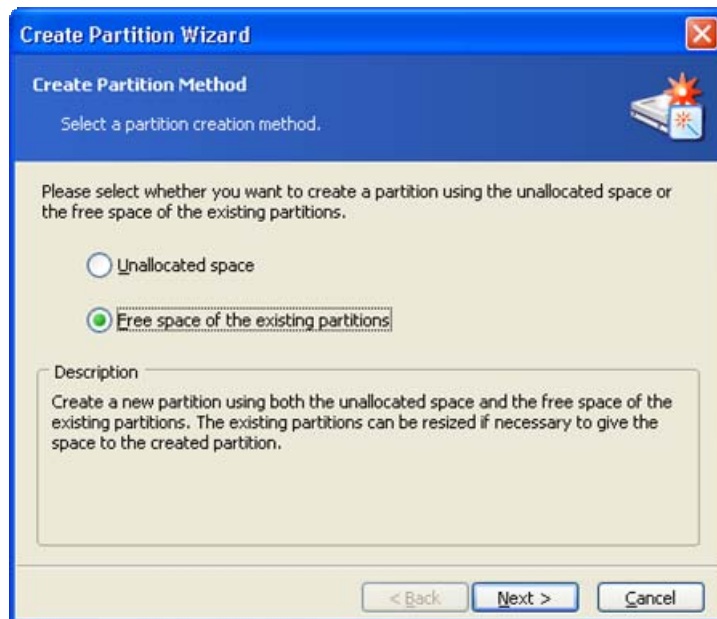

2. On the **Select Hard Disk Drive** wizard page, select a **disk** on which to create a partition.

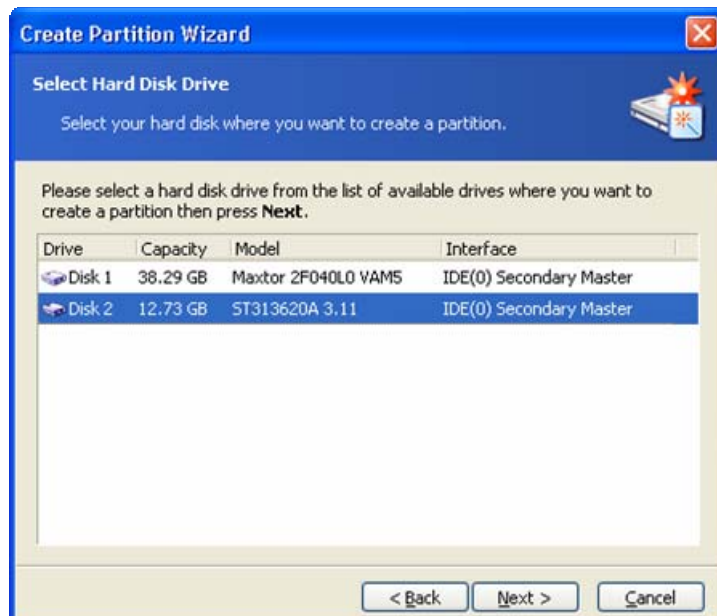

Partition disk selection page



Note that this wizard page represents **physical** disks actually connected to your PC. The next page shows **logical** disks (or partitions) on the selected physical disk. See also Appendix C «Glossary» — «**Physical disk**», «**Logical disk**».

3. On the next **Select Partitions** wizard page, select the disk partition(s) **whose space you want to use** to create a new partition.

This means that if these partitions have free space, their size can be reduced. As a result, the freed space will be automatically considered as unallocated (not used by any partitions). A new partition can be created in this space.

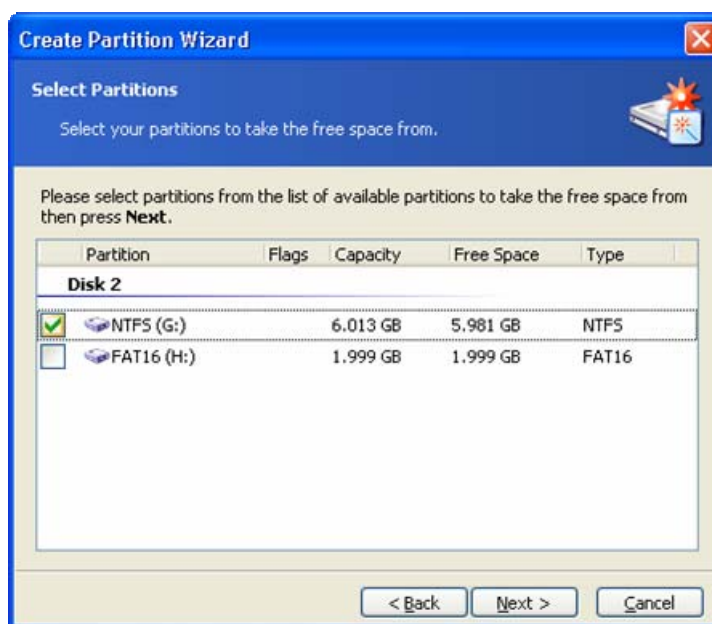

The window of existing partition selection to create a new partition



By creating a partition using the free space of other partitions, Acronis Disk Director Suite can collect it in such a way that the final partition size is not smaller than 110% of data-occupied space.

When creating a partition with the switch set to **Free space of the existing partitions**, you provide a small partition size. If it is possible to create it using unallocated disk space, the partition will be created this way; the existing partitions will not be resized. If a partition cannot be created using unallocated space only, then the deficient space will be taken from existing partitions.

If you do not select a partition to take space from on the **Select Partitions** wizard page and there is no unallocated disk space, you will see an error message:

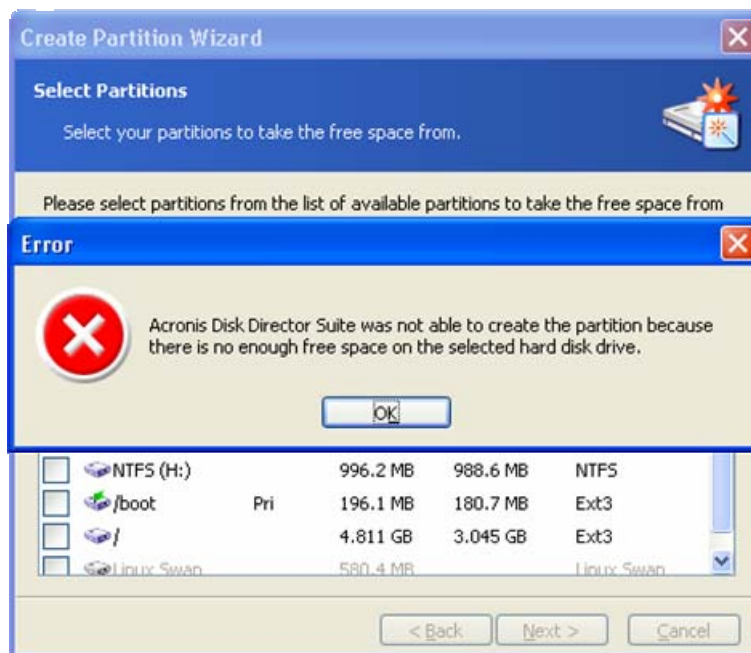

Error message of deficient disk space for partition creation

In this case, you will have to return to the previous wizard page and select a different partition from which to take the necessary space.

- 4 On the **Partition Size** wizard page, enter the size of the created partition (the wizard automatically determines minimum and maximum partition sizes).

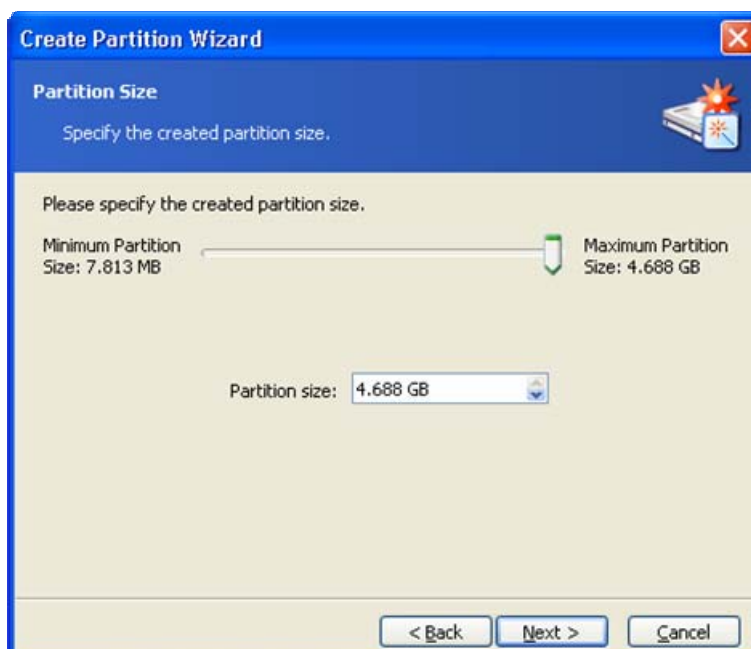

Created partition size window

- 5 The next wizard pages provide partition type, file system, letter (if you work in Windows NT/2000/XP), and optional labeling.

Further actions for partition creation are the same as described in 3.1 «Creating A New Partition» section.

Clicking **Finish** on the last wizard page allows Acronis Disk Director Suite to create a **pending operation list** for new partition creation (these actions may only modify an existing operation as well. See 2.4.5 «Modifying pending operations»).

The list will include not only the operation of partition creation itself, but also operations of partition resize for creating a new partition.

If you want to create a new partition and there is no free space on disks:

1. Run the create partition wizard, by clicking  **Create a new partition**.
2. You will immediately see the **Select Hard Disk Drive** wizard page, passing the **Action Selection** page.
3. Further actions for partition creation are the same as described in 3.1 «Creating A New Partition» section.
4. Click **Finish** on the last wizard page to allow Acronis Disk Director Suite to create a **pending operation list** for new partition creation (these actions may only modify an existing operation as well. See 2.4.5 «Modifying pending operations»).

3.2 Increasing Partition Free Space

You might need to increase partition free space in some cases:

- There is no free space to install new applications or store data
- Some programs, like defragmenters, could stop working correctly if partition free space is smaller than a certain value

Reducing system partition free space below a certain value might cause operating system problems. The Increase free space wizard will enable you to enlarge a partition using other partitions' free space. If there is not enough free space in other partitions, it can use unallocated disk space.

If you need to increase partition free space (size):

1. Run the Increase free space wizard by selecting **Wizards → Increase free space** or a similar item in the **Wizards** sidebar list or by clicking  **Increase free space on a partition** on the toolbar.
2. On the **Select Partition To Increase** wizard page, select a partition that you want to enlarge.

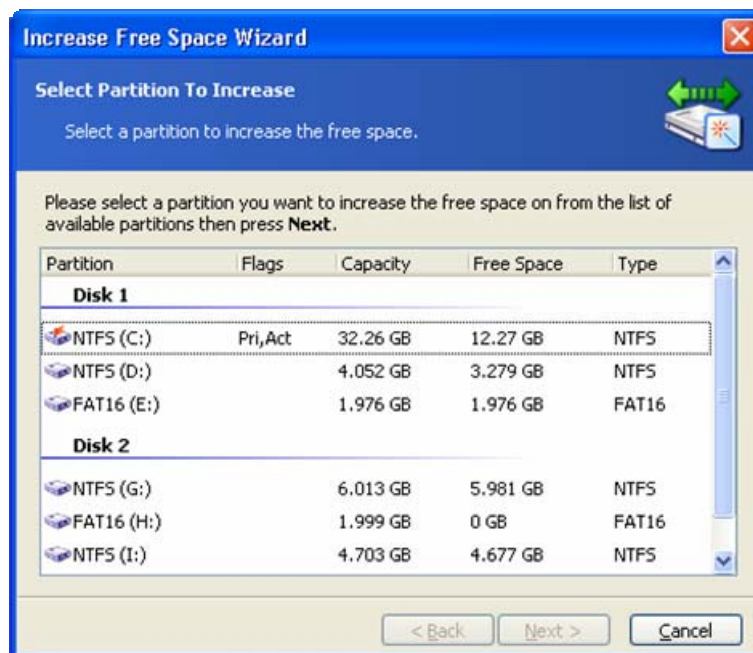

Selecting a partition to increase free space

3. On the **Select Partitions** wizard page, select a disk partition on which space will be used to increase the selected partition.



«Enlarging a partition at the expense of another partition» is described above: see 3.1 «Creating A New Partition».

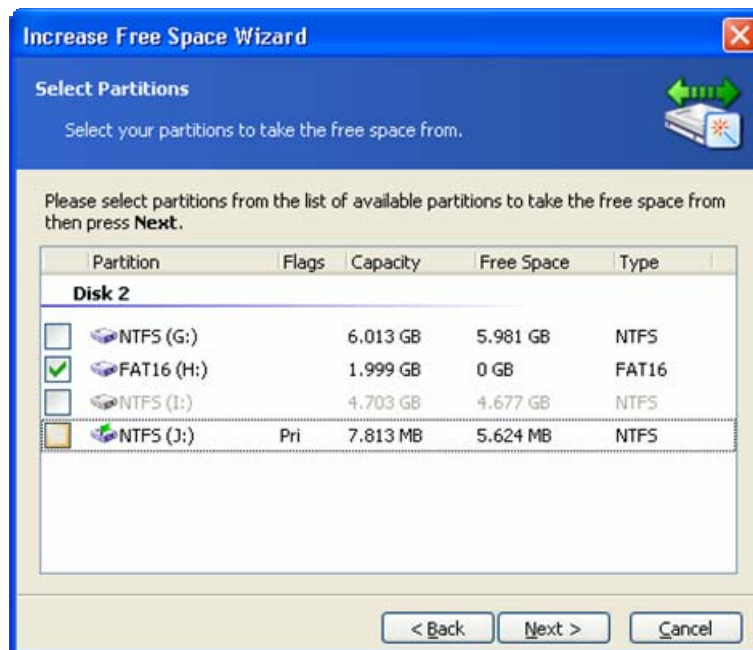

Selecting a partition to use to increase free space

4. On the next wizard page, you will see the maximum size available for the selected partition. You must select the size yourself.

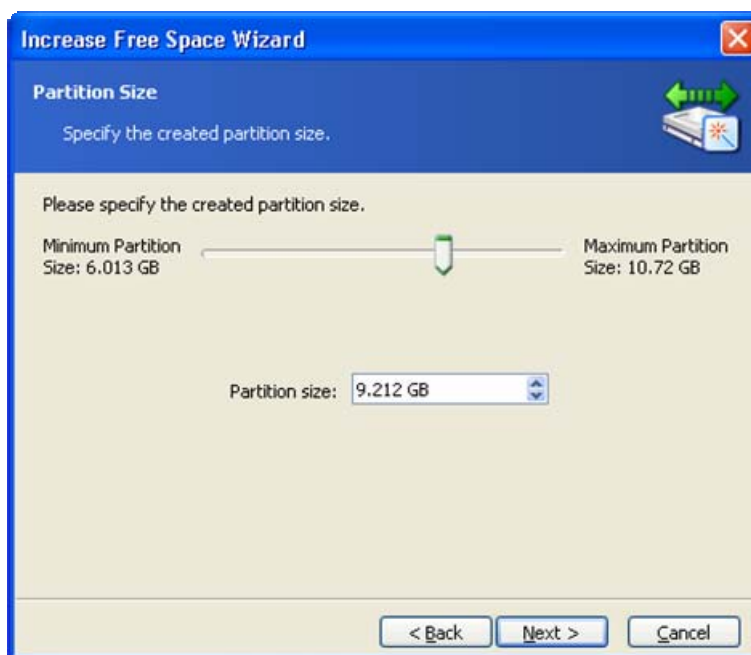

Entering the size to increase partition free space



Note that although selected partition size is increased at the expense of other partition space, unallocated space also will be used if needed. Unallocated space is automatically considered to be the maximum partition size.

5. In the last **Preview** wizard window, you will see a **graphical** representation of the new partition structure, including the resized partition.

Clicking **Finish** on the last wizard page will allow Acronis Disk Director Suite to create the **pending operation list** for partition resizing (your actions may only modify an existing operation. See 2.4.5 «Modifying pending operations»).

The new partition structure will be graphically represented in the Acronis Disk Director Suite main window.



Similar to creating a new partition (see 3.1 «Creating A New Partition»), Acronis Disk Director Suite considers the results of partition free space increase as a single complex operation that can be undone only as a whole.

3.3 Copying Partitions

Having copied a partition, you get the duplicate of all its data. Partition copy can be used:

- As a partition backup (or rather as a data backup)
- A system partition backup is advised if you want to upgrade the existing operating system
- To quickly move all data from the old disk to the new disk



We again recommend our backup solution — Acronis True Image. It enables you to create a backup (image) of a partition and/or entire hard disk in a compressed archive file, while allowing comments and password protection. See <http://www.acronis.com/products/trueimage/>.

The copy partition wizard will let you create a partition copy on the selected disk space. It can be created on unallocated disk space or at the expense of existing partition space, inserted between other partitions, resized after comparison with the original, can change the type or file system, and assign a label or a letter if needed.

If you need to copy a partition:

1. Run the wizard by selecting **Wizards** → **Copy partition** or a similar item in the **Wizards** sidebar list, or by clicking  **Copy a partition** on the toolbar.
2. On the **Select Partition To Copy** wizard page, select a partition to copy.

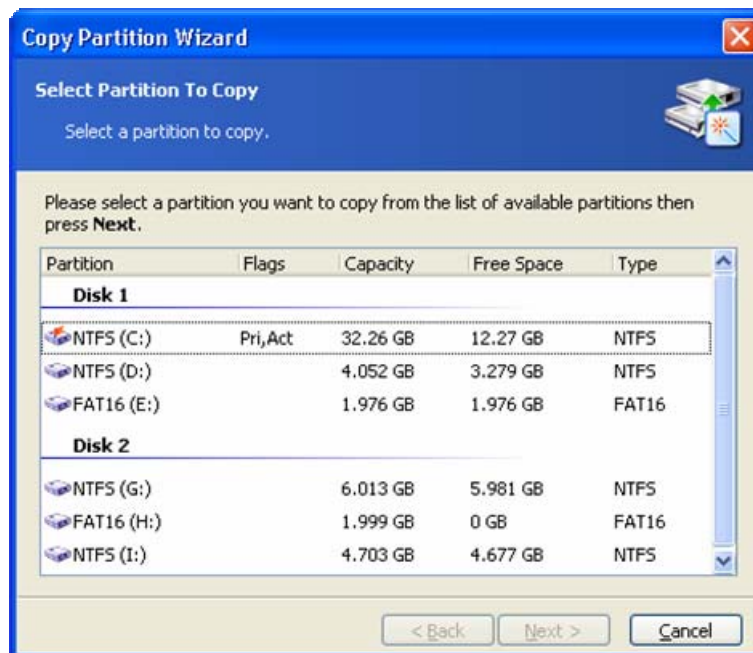

Selecting a partition to copy

3. On the next **Partition Location** wizard page, a **record** of copied partition parameters will be created.

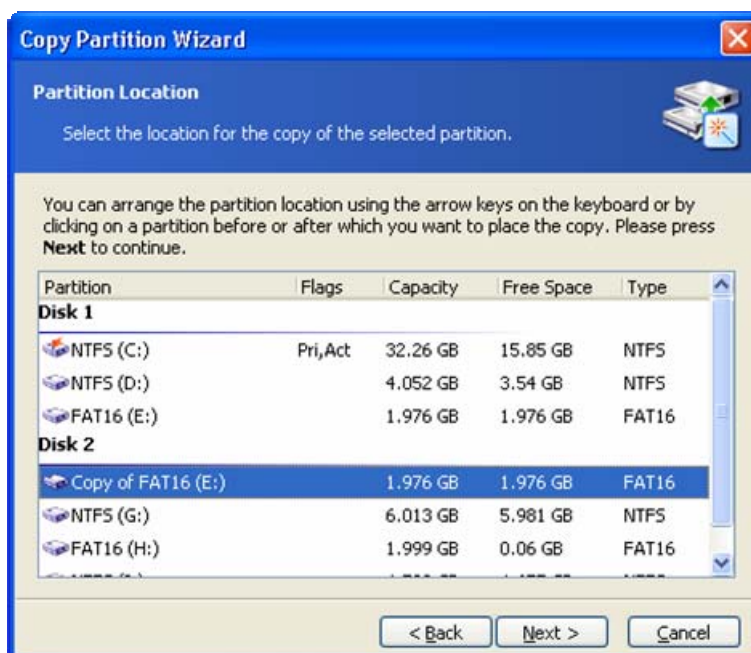

The page for selecting a disk location for partition copy

You will have to select a copy location on one of the disks, among existing partitions. To make your selection, click **before or after a partition** to mark where you want to locate the copy.

In this example, the copy will be located **before** PROGRAM(H:) partition in the figure below.

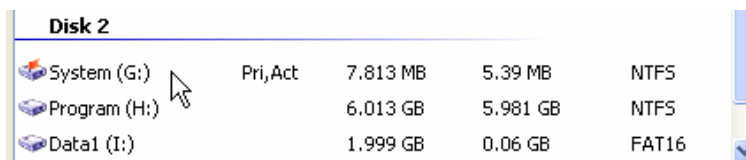

The copy will be located **after** PROGRAM(H:) partition in the figure below.

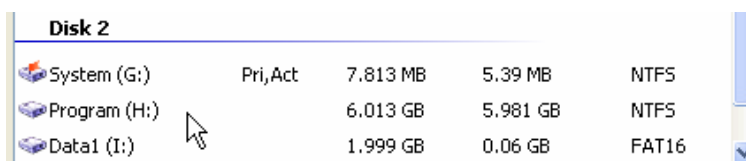

The figure below shows the result of locating a partition copy after clicking **after** PROGRAM(H:) partition.

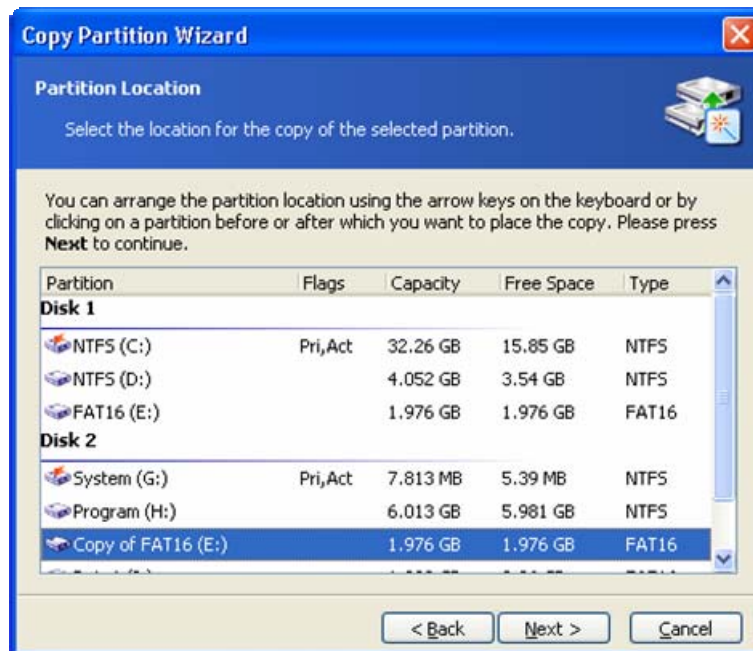

You can locate a copy anywhere on your disk(s). The copy partition wizard will automatically perform all necessary operations, even if it has to resize or move other partitions!

- The selected disk might lack space for a copy. Nevertheless, you can copy a partition by selecting another partition whose space will be partly used. This can be done in the **Select Partitions** window.

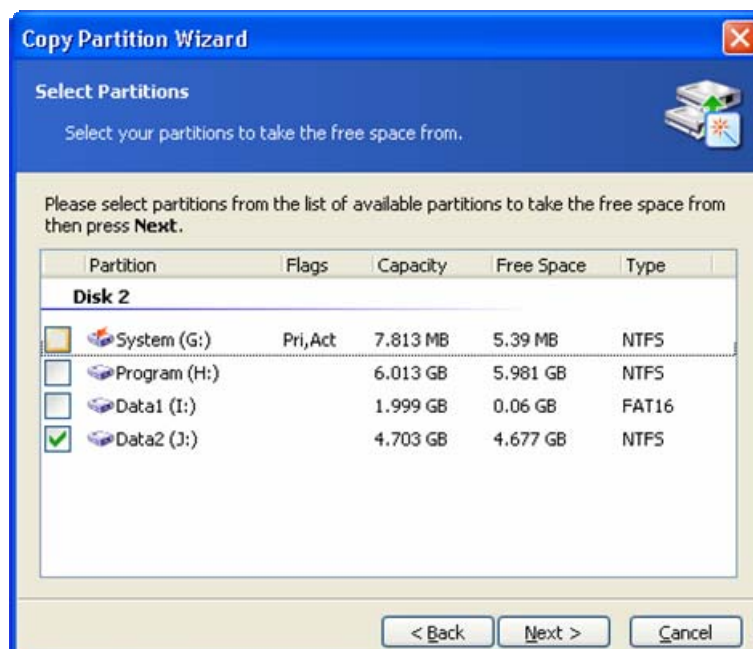

The page to select a partition, which will be partly used for a copy location

If you do not select a partition to be partly used as the copy location on the **Select Partitions** wizard page and there is not enough unallocated disk space, you will see an error message:

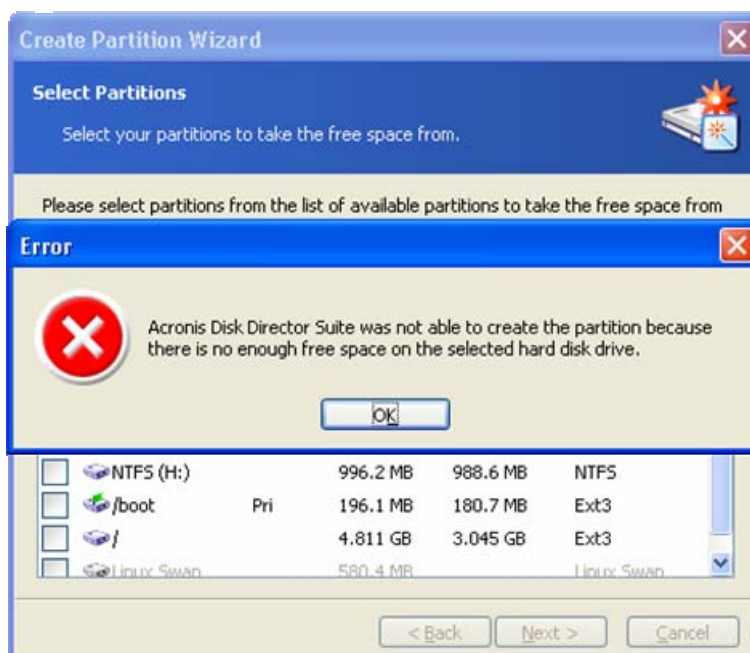

Error message showing not enough disk space for a partition copy

In that case, the wizard will prompt you to select a partition from which to take some space.

If there is not enough space, the partition will not be copied!

5. On the next **Partition Size** wizard page, you can provide a desired partition size. The wizard will automatically determine the minimum and maximum copy size.

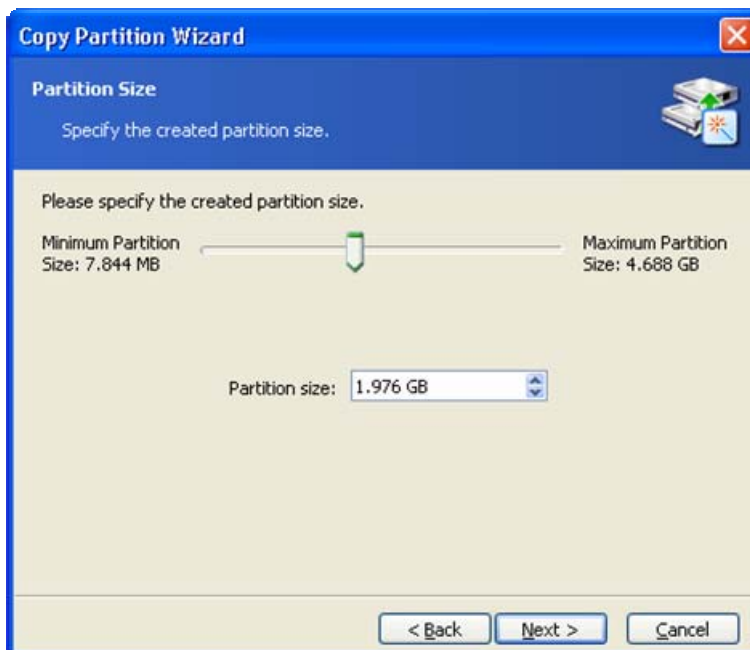

The page for partition copy size selection



The minimum copy size is determined by the data area size of a copied partition. The maximum size is determined by the available disk space. It includes the space taken from a partition and unallocated disk space.



By copying a partition at the expense of existing partition free space, Acronis Disk Director Suite can take the partition space to make sure that partition size is not smaller than 110% of data-occupied space.

6. On the next **Partition Type** wizard page, you can select partition copy type: **Active**, **Primary** and **Logical**.

As a rule, **Primary** is selected if a partition contains an operating system. If a partition is intended for data storage, you should select **Logical**.

Select **Active** if you want to boot the partition's operating system at startup.



By copying a partition at the expense of existing partition free space, Acronis Disk Director Suite can take the partition space to make sure that partition size is not smaller than 110% of data-occupied space.

Further actions for copying a partition are the same as described in 4-7 sections of 3.1 «Creating A New Partition».



Copying a partition in Windows 95/98/Me and assigning it a letter can change the order of letters assigned to other partitions. As a result, some shortcuts might stop working. For a detailed discussion of partition letter assignment rules for various operating systems, see 3.1 «Creating A New Partition».

Clicking **Finish** on the last wizard page will allow Acronis Disk Director Suite to create the **pending operation list** for copying a partition (your actions may only modify an existing operation. See 2.4.5 «Modifying pending operations»).

The new partition structure will be graphically represented in the Acronis Disk Director Suite main window.

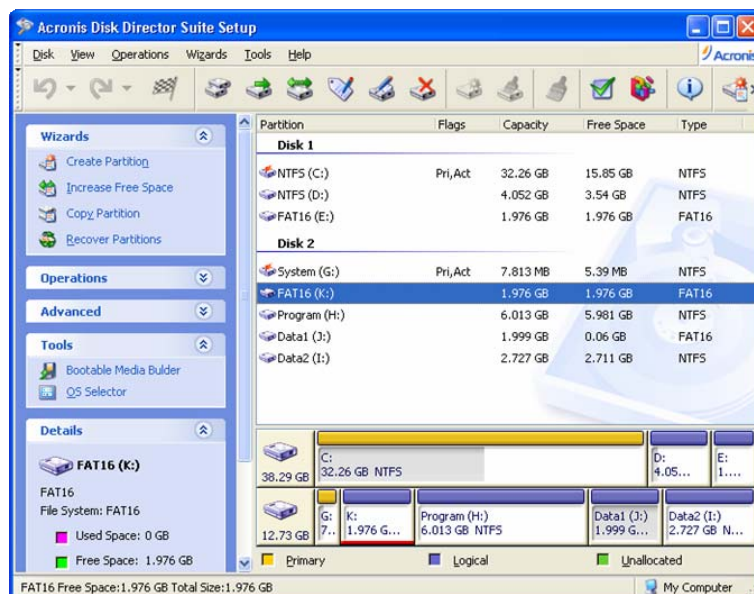

Copied partition in the Acronis Disk Director Suite main window

Chapter 4. Manual Partition Operations

Unlike the «Automatic partition operations» mode (see 2.1), the «Manual partition operations» mode is intended for experienced users only, and offers much wider operation lists. Manual operation parameters are entered in the dialog boxes.

To switch to the «Manual partition operations» mode, select **View -> Manual mode**.

4.1 Main Partition Operations

Main hard disk partition operations include the typical, **most frequently used** operations of partition creation (selecting a type, file system, formatting, etc.), assigning label and letter partition, resizing, relocating, clearing, deletion, etc.

4.1.1 Creating partitions

If there is unallocated space on a disk, you can create a partition using manual disk operations.



Note that the Create partition wizard mentioned above can create a partition using both unallocated disk space and the space of existing partitions (see 3.1 «Creating A New Partition»). It will enable you to create a partition on unallocated space only. If there is no such space, it should be provided by resizing and moving existing partitions.

If you need to create a disk partition:

1. Select hard disk and unallocated space in the Acronis Disk Director Suite main window; The **Create partition** button will become available on the toolbar, and the **Create Partition** operation on the sidebar and in the context menu.

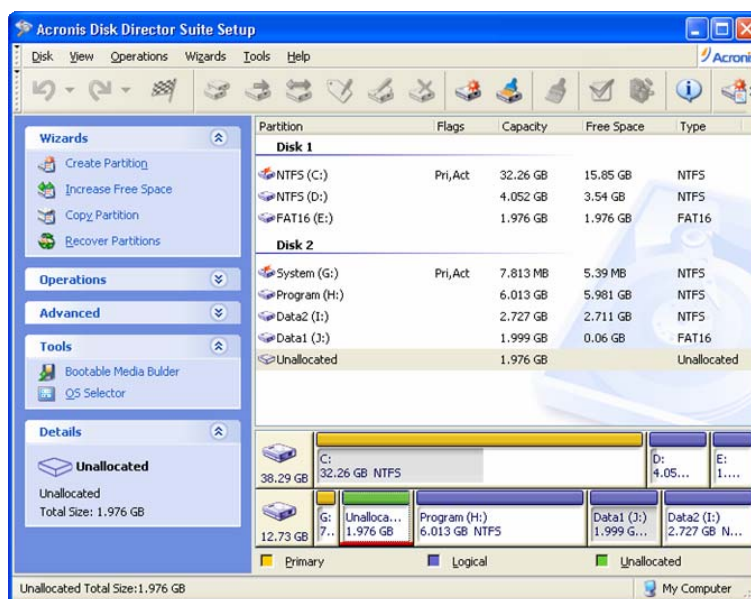

Selecting unallocated disk space

2. Execute operation of partition creation by selecting **Disk → Create partition** or a similar item in the **Operations** sidebar list, or by clicking  **Create partition** on the toolbar.
3. In the **Create Partition** window, enter a partition label and select a file system and partition type (**Primary — Logical**) from the list; you can also enter partition size and location using a mouse or by direct input to **Partition size**, **Unallocated space before** (and **Unallocated space after**) fields. As a rule, **Primary** is selected if a partition is to contain an operating system. If a partition is meant for data storage, **Logical** should be selected.

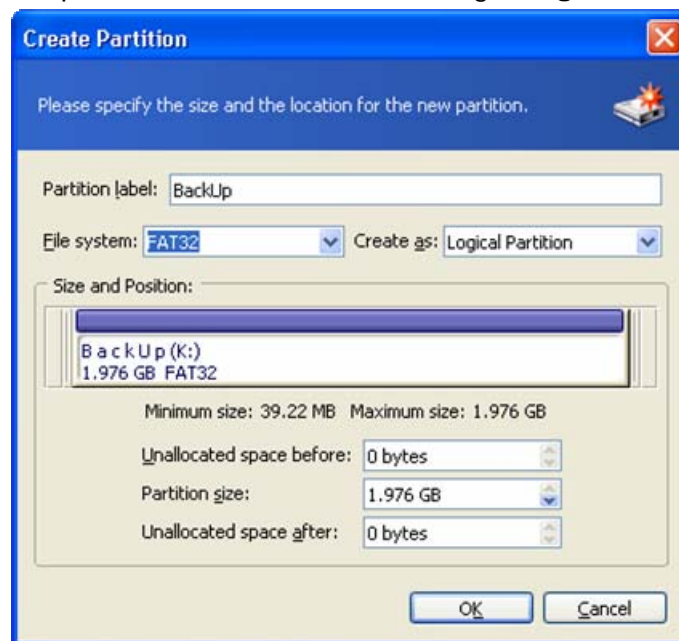

Created partition parameters window

4. By clicking **OK**, you'll add the pending operation of new partition creation. The new partition structure will be graphically represented in the Acronis Disk Director Suite main window.



Creating a partition in unallocated disk space in Windows 95/98/Me can change the order of letters assigned to other partitions. As a result, some shortcuts might stop working. A detailed discussion of partition letter assignment rules for various operating systems appears in 3.1 «Creating A New Partition».

4.1.2 Copying a partition to unallocated disk space

The reasons for copying a partition were discussed above (see 3.3 «Copying Partitions»). Partition copy can be used:

- As a partition backup (or rather a data backup)
- As a system partition backup if you want to upgrade the existing operating system
- To quickly move all data from the old disk to the new

If you need to copy a partition:

1. Select a hard disk and a partition to copy.

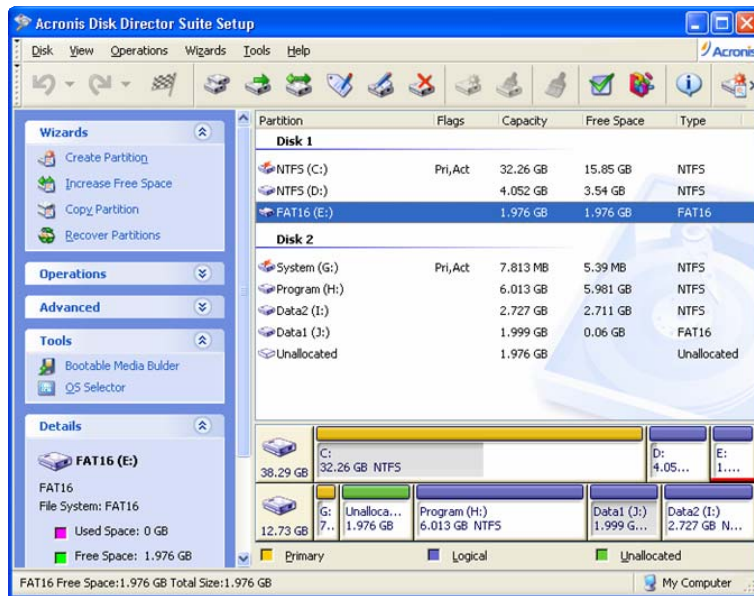

Selecting a partition to copy

2. Execute partition copy operation by selecting **Disk → Copy** or a similar item in the **Operations** sidebar list or by clicking **Copy the selected partition to another free space** on the toolbar.
3. Acronis Disk Director Suite will automatically compare the size of a copied partition and disk free space as shown in the **Copy Partition** window.

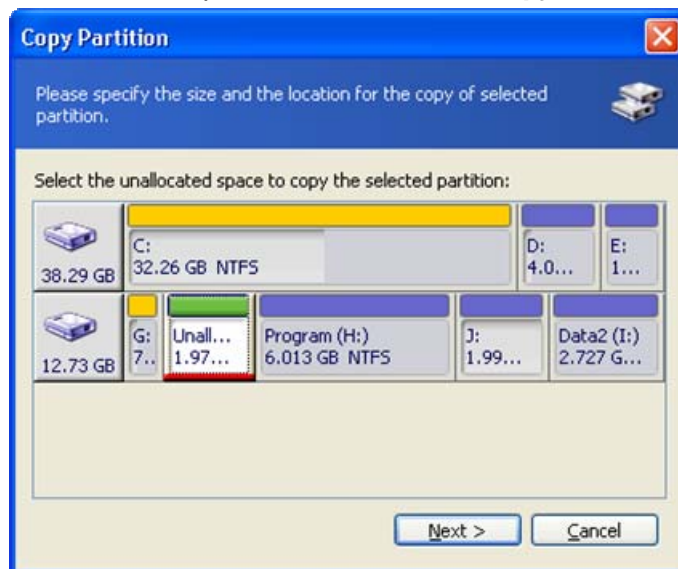

Free space available for copying

Note that the unallocated space is smaller than copied partition size, but its data area is smaller than unallocated space. Therefore copying is possible.



If there is not enough free space to copy a partition on a hard disk, no unallocated space will be available for selection.

4. Select the unallocated disk space to copy a selected partition to it.

- In the next wizard page, enter partition copy type (**Logical — Primary**), size, and location.



While copying a partition, you might have to change its type. For example, you have to copy a primary partition, but there are already four primary partitions on the disk. You will be able to copy it only as a logical partition. If you need to restore the primary partition from a copy, you will be able to change its type again.

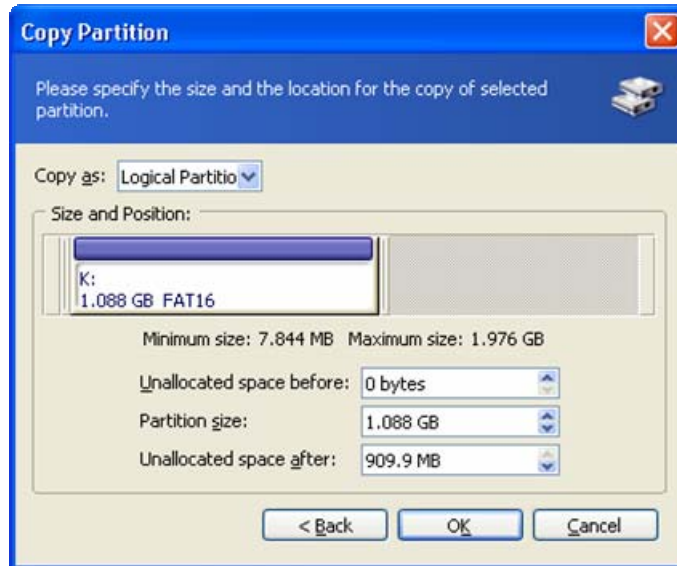

Entering partition copy parameters

The size and location of a partition copy can be provided with a mouse or by entering data into the **Unallocated space before**, **Partition size** (and **Unallocated space after**) fields.

- By clicking **OK** in the **Copy Partition** wizard, you'll add the pending operation of partition copying and location (your actions may only undo or modify already existing operation; see 2.4.5 «Modifying pending operations»).

The new partition structure will be graphically represented in the Acronis Disk Director Suite main window.



Copying a partition in Windows 95/98/Me and assigning it a letter can change the order of letters assigned to other partitions. As a result, some shortcuts might stop working. A detailed discussion of partition letter assignment rules for various operating systems appears in 3.1 «Creating A New Partition».

4.1.3 Moving a partition to unallocated disk space

You might need to move a partition to:

- Change order of letters assigned by operating system



For example, Windows 95/98/Me, unlike Windows NT/2000/XP, does not let users assign random letters to partitions, so you must move a partition to assign it the necessary letter.

- Work with some older OS (MS-DOS, Windows 95, Windows NT 4.0), that can boot only from binary partitions located in the beginning of the disk
- Speed up partition operations



For example, you might have a special partition for a swap file. If you move this partition closer to the beginning of a disk, OS might work much faster with it.

- Change partition configuration

If you need to move a partition to unallocated disk space:

1. Select the hard disk and **partition** to move.

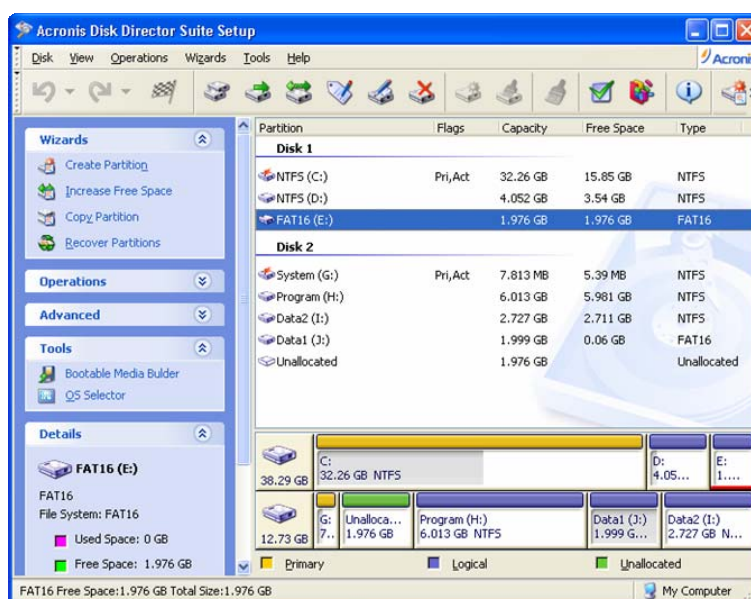

Selecting a partition to move

2. Execute operation of partition moving by selecting **Disk → Move** or a similar item in the **Operations** sidebar list or by clicking  **Move the selected partition to another free space** on the toolbar.
3. Acronis Disk Director Suite will automatically compare moved partition size and available free space, indicating it in the **Move Partition** window.

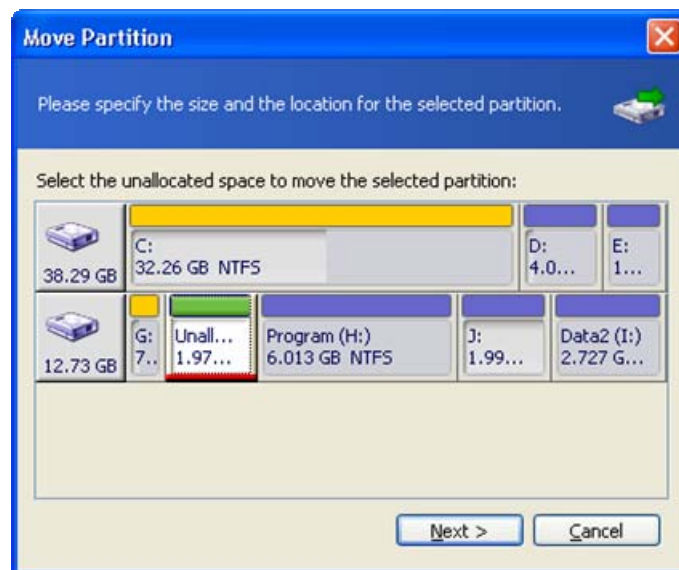

Unallocated space available for partition moving

Note that the unallocated space is smaller than moved partition size, but its data area is smaller than unallocated space. Therefore, moving the partition with its data intact is possible.

 If there is not enough free space to copy a partition on a hard disk, no unallocated space will be available for selection.

4. Select free space to move the selected partition to.
5. On the next wizard page, select the type of **moved** partition (**Logical — Primary**), size and location.

 Changing partition type is not as necessary here as partition copying (see 4.1.2 «Copying a partition to unallocated disk space»). Nevertheless, Acronis Disk Director Suite gives you this added flexibility.

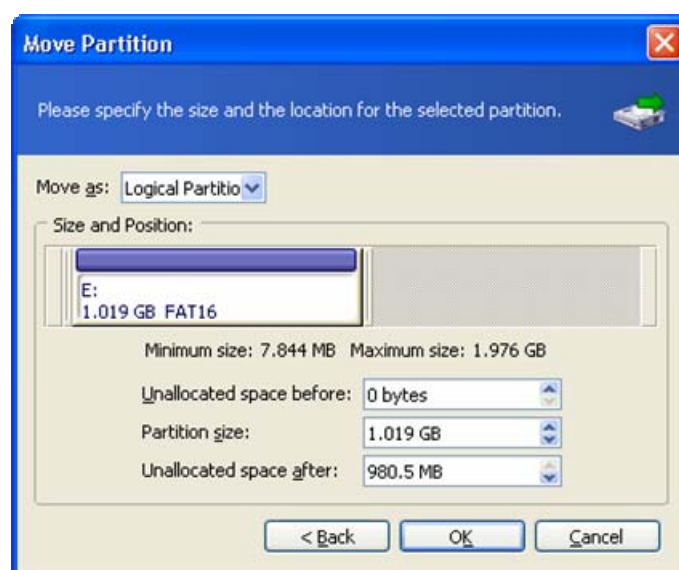

Entering moved partition parameters

The size and location of partition copy can be provided with a mouse click or by entering data into the **Unallocated space before**, **Partition size** (and **Unallocated space after**) fields.

6. By clicking **OK** in the **Move partition** window, you'll add a pending operation to partition moving (your actions may only undo or modify already existing operation; see 2.4.5 «Modifying pending operations»).

The new partition structure will be graphically represented in the Acronis Disk Director Suite main window.



Moving a partition to unallocated disk space in Windows 95/98/Me can change the order of letters assigned to other partitions. As a result, some shortcuts might stop working. A detailed discussion of partition letter assignment rules for various operating systems appears in 3.1 «Creating A New Partition».



Take special care when moving an **operating system partition** and its boot code location. The OS might stop booting. For example, Windows NT 4.0 and earlier versions limit boot code location to the first 2016 MB.

4.1.4 Resizing and/or moving a partition

You may find that there is not enough free space on a certain partition. For example, maybe it is almost filled with MP3 files. Acronis Disk Director Suite lets you enlarge a partition easily.

Reasons for moving a partition were discussed above (see 4.1.3 «Moving a partition to unallocated disk space»).

If you need to resize and/or move a partition:

1. Select the hard disk and a partition to be resized.
2. Execute operation of partition resizing by selecting **Disk → Resize** or a similar item in the **Operations** sidebar list, or by clicking  **Resize/move the selected partition** on the toolbar.
3. Resize the partition in the **Resize Partition** window:
 - (1) Hold the mouse button and drag a corresponding partition rectangle side until you get the proper size in the **Partition size** field.
 - (2) Specify the partition size in the **Partition size** field.

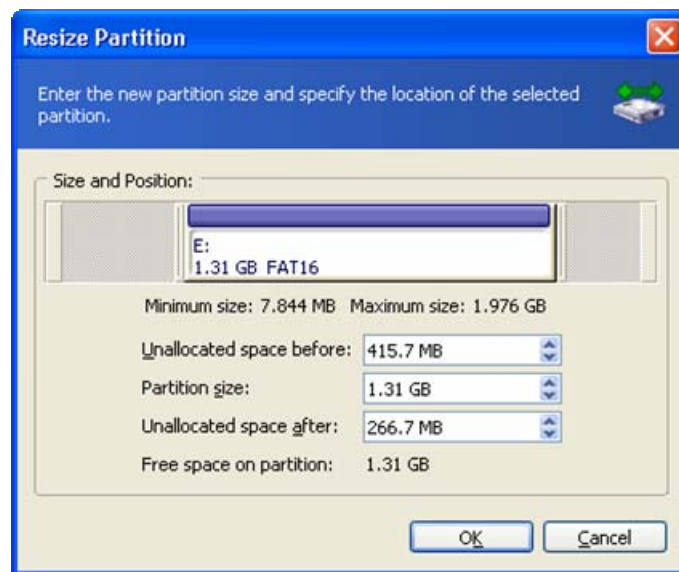

Resize partition window

4. Relocate a partition on a disk by one of the following methods:
 - (1) Holding the mouse button and dragging the corresponding partition rectangle left side to resize free space before the partition.
 - (2) Having pointed to the rectangle, hold the left mouse button and move a partition as a whole until you get the necessary MB or GB amount in the **Unallocated space before** field.
 - (3) Specifying the necessary value in the **Unallocated space before** field.



Acronis Disk Director Suite automatically considers the limitations of file systems and parameters provided. In particular, it won't let you enlarge a FAT16 partition over the maximum 4 GB (2 GB for Windows 95/98/Me) value.

5. By clicking **OK** in the **Resize Partition** window, you'll create a pending operation for partition resizing and moving (your actions may only undo or modify an existing operation; see 2.4.5 «Modifying pending operations»).

The new partition structure will be graphically represented in the Acronis Disk Director Suite main window.



Acronis Disk Director Suite features a wizard for performing more complex partition resizing (see 3.2 «Increasing Partition»). Simple partition resizing lets you increase partition size only if there is free (unallocated) space before or after a partition. The wizard lets you perform more complex operations such as increasing partition free space **at the expense of other partitions**.



Moving a partition to unallocated disk space in Windows 95/98/Me can change the order of letters assigned to other partitions. As a result, some shortcuts might stop working. A detailed discussion of partition letter assignment rules for various operating systems appears in 3.1 «Creating A New Partition».



Take special care when moving an **operating system partition** and its boot code location. The OS might stop booting. For example, Windows NT 4.0 and earlier versions limit boot code location to the first 2016 MB.

4.1.5 Changing partition labels

Partition label is an optional attribute. It's a **name assigned to a partition** for easier recognition of your partitions. For example, one could be called **System** — a partition with an operating system, **Program** — an application partition, **Data** — a data partition, etc.



In Windows, partition labels are shown in the Explorer disk and folder tree: WIN98(C:), WINXP(D:), DATA(E:), etc. WIN98, WINXP and DATA are partition labels. A partition label is shown in all application dialog boxes for opening and saving files. (See Appendix C «Glossary» — «**Label**».)

If you need to change a partition label:

1. Execute operation of partition label changing by selecting **Disk → Change Label** or a similar item in the **Operations** sidebar list, or by clicking  **Change the selected partition label** on the toolbar.
2. Enter a new label in the **Partition label** window.

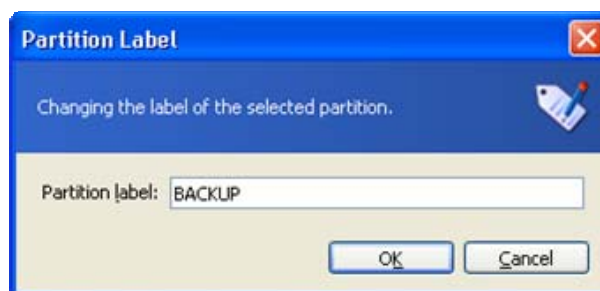

Partition label window

3. By clicking **OK** in the **Partition Label** window, you'll add the pending operation of partition label changing (your actions may only undo or modify an existing operation; see 2.4.5 «Modifying pending operations»).

The new partition label will be graphically represented in the Acronis Disk Director Suite main window.

4.1.6 Formatting a partition

Acronis Disk Director Suite lets you **logically format** a partition. It includes organizing a file system that supports files and folder data storage.

If you need to format an existing partition:

1. Select a disk and a partition.
2. Run partition formatting by selecting **Disk → Format** or a similar item in the **Operations** sidebar list, or by clicking  **Format the selected partition** on the toolbar.
3. Enter the partition label in the **Format Partition** window.

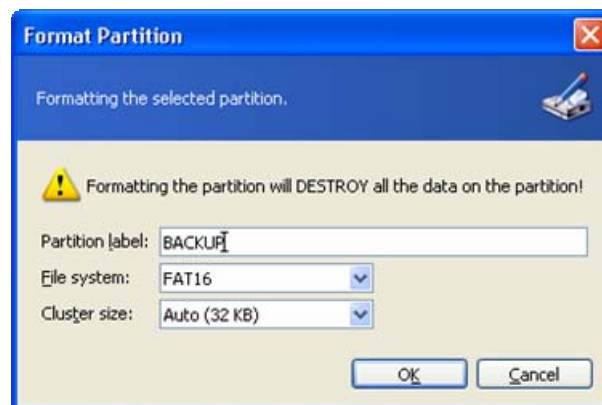

Format Partition window

4. Select a file system to be created on a partition after formatting.

Acronis Disk Director Suite supports the following file systems (see A.9 «File System Main Specifications»):

- **FAT16/FAT32, NTFS** — Windows file systems
- **Linux Ext2, Ext3, ReiserFS, Swap** — Linux file systems

5. Select cluster size (Auto, 512 bytes, 1, 2, 4... 64 KB).

Note that:

- (1) The smaller the cluster size, the less disk space will be lost (see A.9.2 «FAT16» — Table 3).
 - (2) The smaller the cluster size, the bigger the file allocation table (FAT). The bigger the FAT, the slower the operating system works with the disk.
 - (3) Having selected Auto, you allow Disk Director Suite to automatically determine the cluster size depending on selected file system and partition size.
6. By clicking **OK** in the **Format Partition** window, you'll add the pending operation of partition formatting (your actions may only modify an existing operation. See 2.4.5 «Modifying pending operations»).



Attention! Partition formatting destroys all its data, including files and folders! Take special care when performing this operation.



Remember that each operation described must be executed by selecting **Operations** → **Commit** or clicking  **Commit Pending Operations** (see 2.4.4 «Performing pending operations»).

4.1.7 Deleting a partition

After a partition is deleted, its space is added to unallocated disk space. It can be used for a new partition or to resize an existing partition.

If you need to delete a partition:

1. Select a hard disk and a partition to be deleted.
2. Execute partition deletion by selecting **Disk → Delete** or a similar item in the **Operations** sidebar list, or by clicking  **Delete the selected partition** on the toolbar.
3. Select the deletion method in the **Delete Partition** window; you can:
 - (1) just **delete a hard disk partition** (without wiping disk sectors) — set the switch to **Delete partition**.
 - (2) **delete a hard disk partition** and fully **wipe partition sectors** — set the switch to **Delete partition and destroy data**.



Delete Partition window

Having set the switch to **Delete partition and destroy data**, enter a **number of passes** for wiping.

 Wiping unallocated disk space means multiple writing of special data to hard disk sectors. Acronis Disk Director Suite features a rather simple wiping algorithm. During each pass, a symbol sequence or logical zeroes (0x00) or ones (0xFF) is written to unallocated space sectors. Only logical zeroes are written during the last pass. **The more passes** performed, the more complete the wiping will be.

 Acronis offers extremely powerful hard disk/partition wiping software — **Acronis Privacy Expert Suite**, featuring strict algorithms for **guaranteed confidential information wiping and destruction**.

4. Confirm partition deletion by clicking **OK** in the **Delete Partition** window.
5. By clicking **OK** in the **Delete Partition** window, you'll add the pending operation of partition deletion (your actions may only undo an existing operation depending on the situation selected see 2.4.5 «Modifying pending operations»).

The new partition structure will be graphically represented in the Acronis Disk Director Suite main window.



Attention! Deleting a partition destroys all its data, including files and folders! Deleting a system partition will make a PC inoperable. Take special care when performing this operation.



Deleting a partition Windows 95/98/Me can change the order of letters assigned to other partitions. As a result, some shortcuts might stop working. A detailed discussion of partition letter assignment rules for various operating systems appears in 3.1 «Creating A New Partition».

4.1.8 Checking hard disk partitions for errors

Acronis Disk Director Suite enables you to check hard disk partitions for file system errors.

Hard disk partitions should be checked before any partition operations (see 1.7 «Before You Run »).

If you need to check a hard disk partition:

1. Select a hard disk and partition in the Acronis Disk Director Suite main window.
2. Execute operation of partition error checking by selecting **Disk → Check** or a similar item in the **Operations** sidebar list, or by clicking  **Check the selected partition for errors** on the toolbar.
3. If you want to fix errors, check the **Fix the found errors** box in the **Check for errors** window.

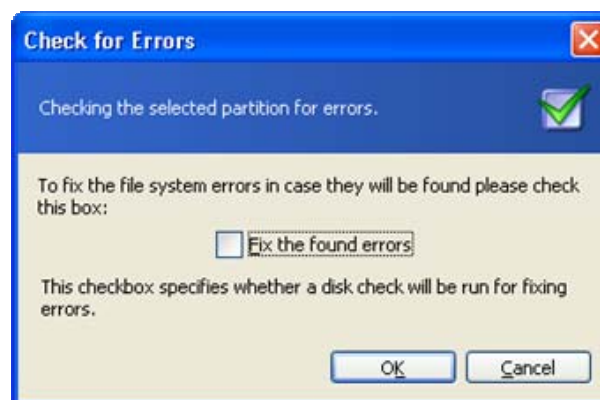

Check for Errors window

4. By clicking **OK**, you'll run partition error checking.,
5. Check results are shown in the **Check Partition** window.

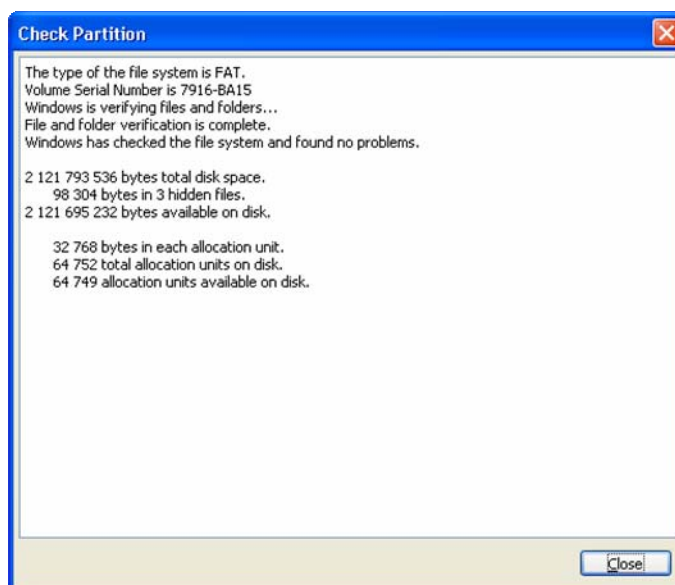

Partition check results window

4.1.9 Defragmenting a partition

Defragmentation is reorganizing file storage on a hard disk partition.

Defragmentation is the process of eliminating file fragmentation, which causes files to be spread across the disk after disk operations.

File fragmentation significantly reduces PC and server performance, especially when intensive I/O operations are taking place. Conversely, file defragmentation can increase performance, as the read head has to move less across the disk to read all file parts.



Acronis Disk Director Suite supports defragmentation in Windows XP and Windows 2003 Server only. Windows 2000 has its own embedded Disk Defragmenter. To defragment a partition in Windows NT 4.0 and earlier Windows operating systems, it is recommended that you install a third-party disk defragmenter tool.

If you need to defragment a hard disk partition:

1. Select a hard disk and partition to defragment in the Acronis Disk Director Suite main window.
2. Execute operation of partition defragmentation by selecting **Disk → Defragment** or a similar item in the **Operations** sidebar list, or by clicking  **Defragment the selected partition** on the toolbar.
3. By clicking **OK** in the **Defragmentation** window, you'll run partition defragmentation.,



Run partition defragmentation window

4. Defragmentation results are shown in the **Defragment Partition** window.

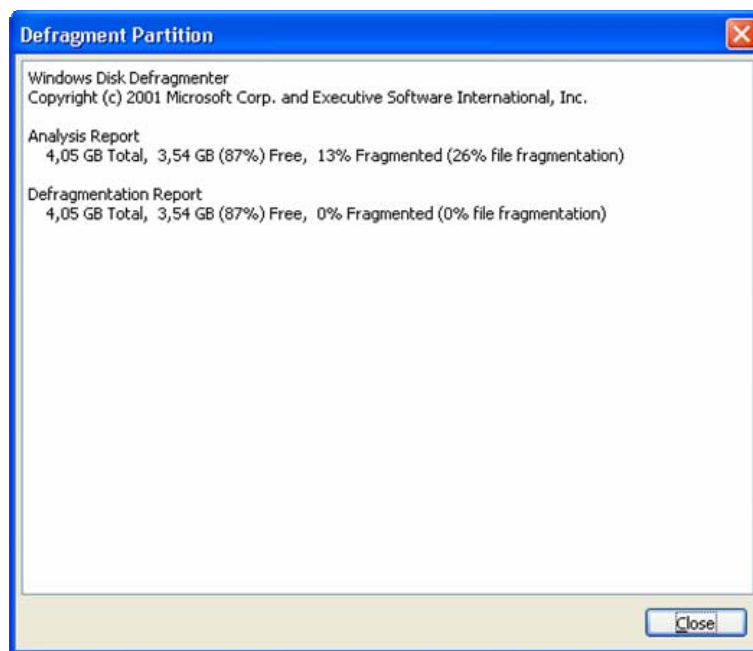

Partition defragmentation results window

4.1.10 Wiping unallocated hard disk space

PC hard disks can contain a substantial amount of confidential information. Often users forget that private information be completely destroyed to avoid unauthorized access to it — simply deleting an old file is not sufficient.

Windows tools do not **guarantee** data destruction. Deleted files can be restored easily. Formatting and even deleting a partition leaves **hard disk sector contents** the same. Acronis Disk Director Suite offers a simple but reliable algorithm for wiping hard disk unallocated space.

If you need to wipe unallocated disk space:

1. Select a hard disk and unallocated space in the Acronis Disk Director Suite main window — **Wipe unallocated space** becomes available on the toolbar.

2. Execute operation of free space clearing by selecting **Disk → Wipe** or a similar item in the **Operations** sidebar list, or by clicking  **Wipe the selected unallocated space** on the toolbar.
3. In the **Wipe Unallocated Space** window, enter a number of disk passes (up to 99),



For information about the Acronis Disk Director Suite data wiping algorithm see the commentary for 4.1.7 «Deleting a partition».



Hard disk passes number window

4. By clicking **OK**, you'll add a pending operation of unallocated disk space wiping.

4.1.11 Clearing a hard disk

Acronis Disk Director Suite lets you clear not only unallocated disk space, but an entire disk as well.

If you need to clear the entire hard disk:

1. Select a hard disk on the **Tree View** panel of Acronis Disk Director Suite — **Clear the current hard disk drive** button becomes available on the toolbar (if there is no **Tree View** panel in the main window, show it by selecting **View → Tree View**).
2. Execute operation of hard disk space clearing by selecting **Disk → Clear** or a similar item in the **Operations** sidebar list, or by clicking  **Clear the current hard disk drive** on the toolbar.
3. Select the clearing method in the **Clear Hard Drive** window; you can:
 - (1) just **delete hard disk partitions** (without wiping disk sectors) — set the switch to **Delete partitions**.
 - (2) **delete hard disk partitions** and fully **clear hard disk sectors** — set the switch to **Delete partitions and destroy data**.
Having set the switch to **Delete partitions and destroy data**, enter the **number of passes** for wiping.



Hard disk clearing parameters window

4. By clicking **OK**, you'll add a pending operation of hard disk clearing.



Deleting hard disk partitions does not destroy disk sector contents. They can be restored by special means, if needed. Therefore, if you need to destroy confidential information, set the switch to **Delete partitions and destroy data!**



For information about the Acronis Disk Director Suite data wiping algorithm see the commentary for 4.1.7 «Deleting a partition».



Deleting a partition in Windows 95/98/Me can change the order of letters assigned to other partitions. As a result, some shortcuts might stop working. A detailed discussion of partition letter assignment rules for various operating systems appears in 3.1 «Creating A New Partition».

4.2 Additional Partition Operations

Additional hard disk partition operations include some rarely used but useful operations for converting partition file systems, hiding and unhiding partitions, setting active partitions, changing root size and changing partition cluster size.

4.2.1 Changing partition letter

Some operating systems assign letters (C:, D:,...) to hard disk partitions at startup. They are used by applications and operating systems to locate files on partitions.

Connecting an additional disk, as well as creating or deleting a partition on existing disks, might change your system configuration. As a result, some applications might stop working or user files might not be opened. To prevent this, you can change letters assigned by an operating system.

If you need to change a letter assigned to a partition by an operating system:

1. Select the hard disk and partition on it.
2. Execute operation of partition letter changing by selecting **Disk** → **Advanced** → **Change Letter** or a similar item in the **Advanced** sidebar list, or by clicking  **Change the logical drive letter** on the toolbar.
3. Select a new letter in the **Change letter** window.

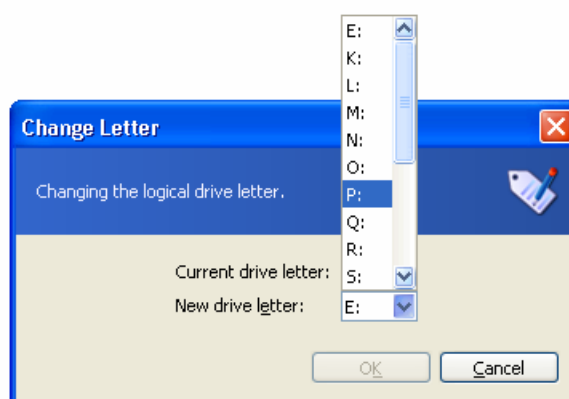

Change letter window

4. By clicking **OK** in the **Change letter** window, you'll add a pending operation to partition letter assignment (your actions may only undo or modify already existing operation; see 2.4.5 «Modifying pending operations»).

The new partition structure will be graphically represented in the Acronis Disk Director Suite main window.



Only Windows NT/2000/XP lets you change letters assigned to partitions. Windows 95/98/Me assigns letters to partitions automatically.



Directly changing a partition letter might affect shortcuts to existing partitions. Changing a partition letter in Windows NT/2000/XP might result in problems running applications and opening files on the partition. If it is a system or swap file partition, it might cause OS boot problems. A detailed discussion of partition letter assignment rules for various operating systems appears in 3.1 «Creating A New Partition».

4.2.2 Converting a file system

FAT16

The main *disadvantages* of FAT16 are:

- Inability to support partitions larger than 2 GB
- Inability to work with files larger than 2 GB
- Inability to work with hard disks larger than 8 GB
- Limited root size — up to 512 elements
- Filenames containing up to eight name symbols, a dot and three extension symbols (Windows 95 OSR2 and Windows NT do not have this limitation)

FAT32

The FAT32 file system appeared in Windows 95 OSR2 and is supported by Windows 98/Me and Windows 2000/XP.

Its main purpose was to remove FAT16 limitations. FAT32 is the evolution of FAT16.

The main difference between FAT32 and FAT16 is the support of higher-capacity folders, files and disks, and more flexible root organization that features unlimited size and long filename support. (For more details see A.9 «File System Main Specifications».)

Converting FAT16 to FAT32

You would convert a FAT16 partition to FAT32 in the following cases:

1. If you need a partition larger than 2 GB.
2. If you replace a small-capacity hard disk with a high-capacity hard disk

If you need to convert a FAT16 partition to FAT32:

1. Select the disk and FAT16 partition to convert to FAT32 from the list in the Acronis Disk Director Suite main window.
2. Execute operation of partition converting by selecting **Disk → Advanced → Convert** or a similar item in the **Advanced** sidebar list, or by clicking  **Convert the file system on the selected partition** on the toolbar (or selecting it from partition or the graphical representation context menu).
3. Enter partition type (**Logical — Primary**) in the **Convert Partition** window.

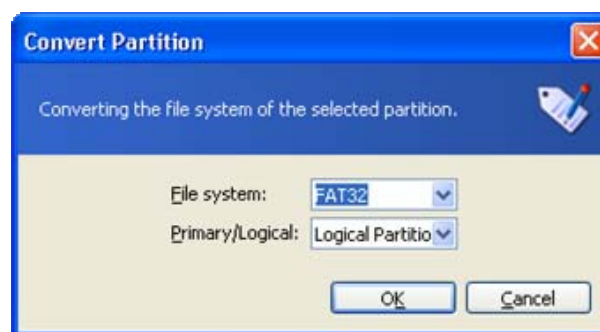

Convert partition window

4. By clicking **OK**, you'll add a pending operation of FAT16 partition conversion to FAT32 partition (your actions may only undo or modify an existing operation as well. See 2.4.5 «Modifying pending operations»).

The new partition file system will be graphically represented in the Acronis Disk Director Suite main window.



Attention! Converting a FAT16 partition to FAT32 might cause the installed operating system to stop «understanding» the file system and/or the allocation table. For more information about compatibility of file and operating systems see A.9 «File System Main Specifications».

4.2.3 Hiding a partition

Acronis Disk Director Suite allows you to hide a partition. It can be useful for protecting important information from unauthorized or casual access. Unlike

other software, Acronis Disk Director Suite can hide any partition independent of its type, primary or logical.

If you need to hide a partition:

1. Select a disk and a partition to hide in the list in the Acronis Disk Director Suite main window.
2. Execute operation of partition hiding by selecting **Disk → Advanced → Hide** or a similar item in the **Advanced** sidebar list, or by clicking  **Hide the selected partition** on the toolbar (or selecting it from partition or the graphical representation context menu).
3. By clicking **OK** in the **Hide Partition** window, you'll add a pending operation to partition hiding (your actions may only undo or modify an existing operation as well. See 2.4.5 «Modifying pending operations»).

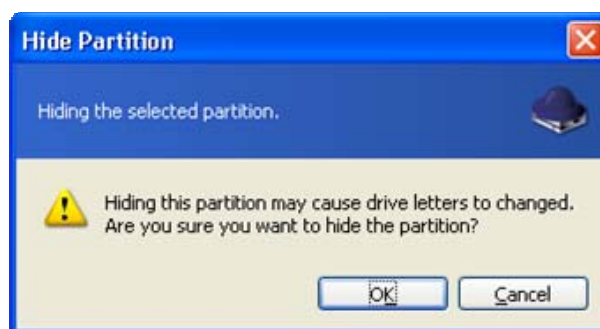

Hide Partition window

A hidden partition is labeled **Hid** in the **Flags** field of partition list in the main window.



Attention! Hiding a system partition will prevent your PC from booting. Hiding a swap file partition in Windows NT/2000/XP will produce a similar result. If you have several primary partitions with different operating systems, hiding an active system partition will automatically make another partition active.



Note that the **Advanced → Hide** sidebar item is changed to **Advanced → Unhide** after you select a hidden partition from the list. The partition context menu also changes.



Hiding a partition in Windows 95/98/Me can change the order of letters assigned to other partitions. As a result, some shortcuts might stop working. In Windows NT/2000/XP, hiding a partition does not affect letters assigned to other partitions. As a result, only hidden partition shortcuts will stop working. A detailed discussion of partition letter assignment rules for various operating systems appears in 3.1 «Creating A New Partition».

4.2.4 Unhiding a partition

Unhiding a partition is performed so an operating system can "see" the partition, assign it a letter and provide access to partition files.

If you need to unhide a partition:

1. Select a disk and partition to unhide from the list in the Acronis Disk Director Suite main window.
2. Execute operation of partition unhide by selecting **Disk → Advanced → Unhide** or a similar item in the **Advanced** sidebar list, or by clicking  **Unhide the selected partition** on the toolbar (or selecting it from partition or the graphical representation context menu).
3. By clicking OK in the **Unhide Partition** window, you'll add the pending operation to partition unhide (your actions may only undo or modify an existing operation, See 2.4.5 «Modifying pending operations»).



Unhide partition window

The partition **Hid** label will disappear from the **Flags** field.



Note that the **Advanced → Unhide** sidebar item is changed to **Advanced → Hide** after you select a hidden partition from the list. The partition context menu changes the same.



If you unhide the only primary partition on a disk, it will be set active.



Hiding a partition in Windows 95/98/Me can change the order of letters assigned to other partitions. As a result, some shortcuts might stop working. A detailed discussion of partition letter assignment rules for various operating systems appears in 3.1 «Creating A New Partition».

4.2.5 Setting active partition

If you have several primary partitions, you must specify one to be the boot partition. For this, you can set a partition to active. A disk can have only one active partition.

If you need to set an active partition:

1. Select a **primary** partition to set to active from the list in the Acronis Disk Director Suite main window.
2. Execute operation of setting active partition by selecting **Disk → Advanced → Set Active** or a similar item in the **Advanced** sidebar list, or by clicking  **Set the selected partition as active** on the toolbar (or selecting it from partition or the graphical representation context menu).

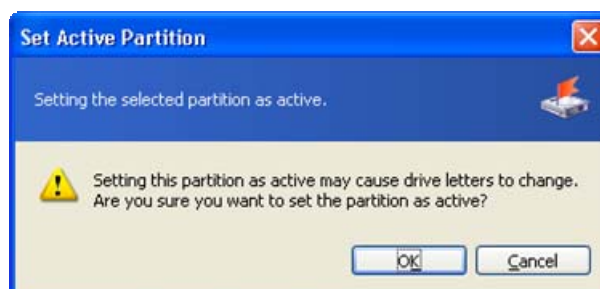



Set Active Partition

- By clicking OK in the **Set Active Partition** window, you'll add the pending operation of setting active partition (your actions may only undo or modify an existing operation. See 2.4.5 «Modifying pending operations»).

The new partition structure will be graphically represented in the Acronis Disk Director Suite main window.

The partition will be marked **Act** in the **Flags** field. The primary partition is also marked **Pri**, so the **Flags** field will contain **Pri, Act**.

 Before you make a partition active, you must make sure it is formatted and contains an operating system. Otherwise your PC will not boot from this partition!

 If you set a partition to active and there was another active partition on a disk, it will be unset **automatically**. This also might prevent your PC from booting.

 Setting an active partition in Windows 95/98/Me can change the order of letters assigned to other partitions. As a result, some shortcuts might stop working. A detailed discussion of partition letter assignment rules for various operating systems appears in 3.1 «Creating A New Partition».

4.2.6 Resizing a root

Unlike all others, the FAT16 root is located in a special place and has a limited size (512 elements after standard formatting). Acronis Disk Director Suite lets you change the root size of existing partitions.

If you need to resize a FAT16 partition root:

- Select a disk and FAT16 partition from the list in the Acronis Disk Director Suite main window.
- Execute operation of FAT16 partition root resizing by selecting **Disk** → **Advanced** → **Resize Root** or a similar item in the **Advanced** sidebar list, or by clicking  **Change the number of files that can be located in the root of the selected partition** on the toolbar (or selecting it from partition or the graphical representation context menu).



If you select a partition with another file system, mentioned sidebar and context menu items will not be available.

3. Enter the new root size (a number of elements) in the **Resize Root** window.



Resize FAT16 root window



FAT16 can contain a maximum of 65,520 elements.

4. By clicking **OK**, you'll add the pending operation of FAT16 partition root resizing (your actions may only undo or modify an existing operation. See 2.4.5 «Modifying pending operations»).

4.2.7 Changing cluster size

Smaller clusters (see Appendix C «Glossary» — «**Cluster**») might significantly reduce disk space losses related to the fact that any file occupies at least one cluster/block.

Disk space losses depending on cluster size are shown in Appendix A (see A.9.2 «FAT16» — Table 3).

However, reducing FAT32 partition cluster size might increase the space occupied by the file allocation table (FAT) and slow down file access.

If you need to change cluster size:

1. Select a disk and partition from the list in the Acronis Disk Director Suite main window.
2. Execute operation of cluster resizing by selecting **Disk → Advanced → Change cluster size** or a similar item in the **Advanced** sidebar list, or by clicking  **Change the cluster size of the selected partition** on the toolbar (or selecting it from partition or the graphical representation context menu).
3. In the **Cluster Size** window, you can:
 - (1) see the current cluster size of selected partition.
 - (2) see average statistics of disk space losses for the selected partition and different cluster size.



Some cluster sizes might become unavailable for a partition because there will not be enough clusters to store the actual partition data.

- (3) set new cluster size in the **New cluster size** field.

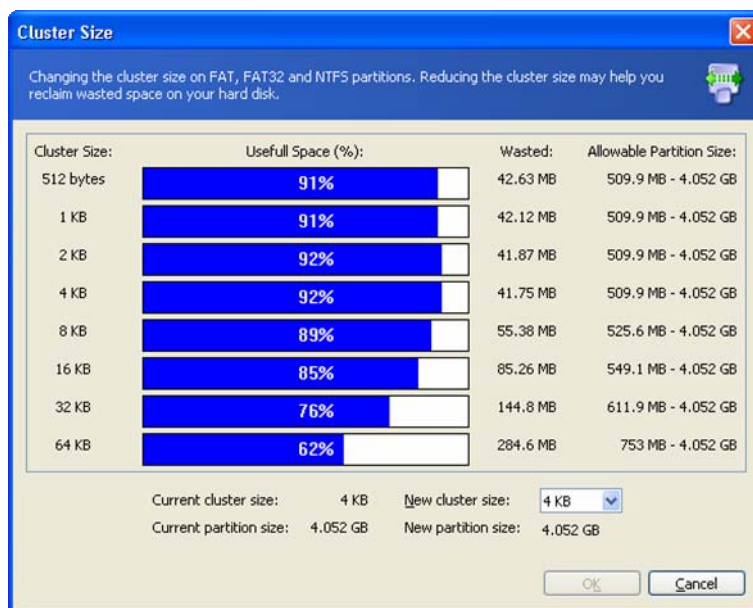

Cluster size window

4. By entering a new cluster size and clicking **OK** in the **Cluster Size** window, you'll add the pending operation of cluster resizing (your actions may only undo or modify an existing operation, See 2.4.5 «Modifying pending operations»).

4.2.8 Changing partition type

Each partition record includes the «partition type field». It is a hexadecimal value that defines the file and operating system suitable for a partition.



This hexadecimal value is optional, as some operating systems use it and some do not. In particular, Windows 95/98/Me only uses the «partition type» field when determining if it can support a partition.

Usually, partition type is set during its creation **depending on the file system** to be used. However, you might need to select the type manually. For example, if a partition is created without a file system or if a partition is meant for use with a specific OS, it must be assigned a corresponding type.

If you need to change partition type:

1. Select a disk and partition to change type from the list in the Acronis Disk Director Suite main window.
2. Execute operation of partition type changing by selecting **Disk → Advanced → Change type** or a similar item in the **Advanced** sidebar list, or by clicking  **Change the type of the selected partition** on the toolbar (or selecting it from partition or the graphical representation context menu).
3. Select the necessary partition type in the **Partition type** window.

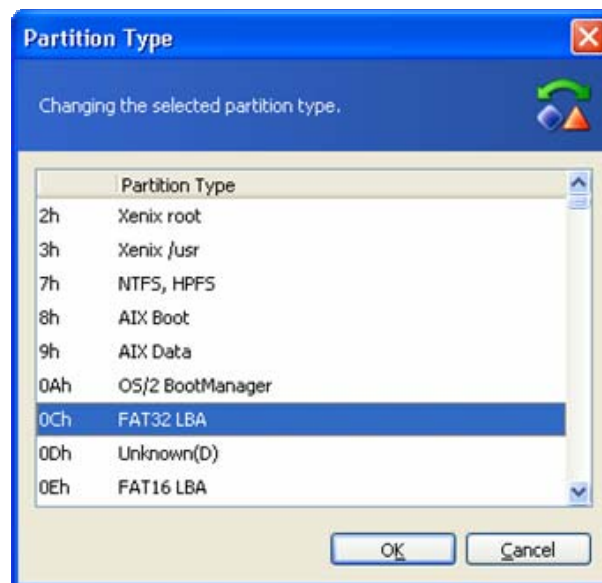

Partition type window

4. By clicking OK in the **Partition type** window, you'll add the pending operation of partition type changing (your actions may only undo or modify an existing operation, See 2.4.5 «Modifying pending operations»).



Attention! Changing partition type might prevent some operating systems from working with it, even if it is a compatible file system!



Changing partition type in Windows 95/98/Me can hide a partition and change the order of letters assigned to other partitions. As a result, some shortcuts might stop working. A detailed discussion of partition letter assignment rules for various operating systems appears in 3.1 «Creating A New Partition».

4.2.9 Resizing i-node table in Linux Ext2/Ext3

In Linux Ext2/Ext3, the i-node index descriptor is the main data structure describing files.

Each descriptor contains a file description, including file type, size, data block pointers, etc. Data block addresses reserved for a file are stored in its index descriptor.

The space for all i-nodes must be allocated in advance (at formatting). In the Ext2/Ext3 file systems, the maximum number of files is set at formatting.

The «bytes per a single i-node» value indicates the average partition file size. If there are many small files, there must be many descriptors, each of which occupies some space. Large files require fewer descriptors.

Acronis Disk Director Suite enables you to resize i-node tables of existing partitions to change the maximum file amount on them.

If you need to resize an i-node table of an existing Linux Ext2/Ext3 partition:

1. Select a disk and Linux Ext2/Ext3 partition from the list in the Acronis Disk Director Suite main window.

- Execute operation of INODE resizing by selecting **Disk → Advanced → Change Bytes per i-node** or a similar item in the **Advanced** sidebar list, or by clicking  **Change the number of bytes per i-node** on the toolbar (or selecting it from partition or the graphical representation context menu).



If you select a partition with another file system, mentioned sidebar and context menu items will be unavailable.

- Enter the new amount of bytes per descriptor (i-node) in the **Change bytes per i-node** window.

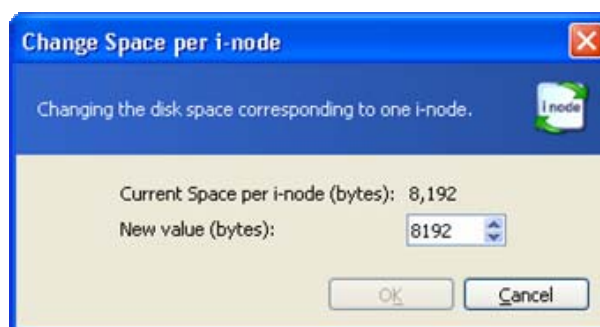

Resize i-node window

- By clicking **OK** in the **Change bytes per i-node** window, you'll add the pending operation of Linux Ext2/Ext3 partition **i-node** resizing (your actions may only undo or modify an existing operation, See 2.4.5 «Modifying pending operations»).

Chapter 5. Working with Acronis Recovery Expert

Acronis Recovery Expert allows recovery of hard disk partitions accidentally deleted or damaged due to a hardware or software failure. It uses a wizard interface.

You can **run** Acronis Recovery Expert in the following ways.

While working with Acronis Disk Director Suite in the **Automatic mode**:

- Using **Recover Partition** item in the **wizards** section of the Acronis Disk Director Suite **main window sidebar**
- Using the respective **main menu** item

While working in the **Manual mode**:

- Besides the aforementioned methods available for the **Automatic mode**, you can invoke Acronis Recovery Expert in the **Manual mode** using **Advanced** → **Recover** item of the context menu by hovering a mouse pointer onto **Unallocated space** and right-clicking

Then Acronis Recovery Expert begins reading the partition configuration of your hard disks.

After the process is finished, you may see a warning that there are no unallocated spaces on your hard disks:

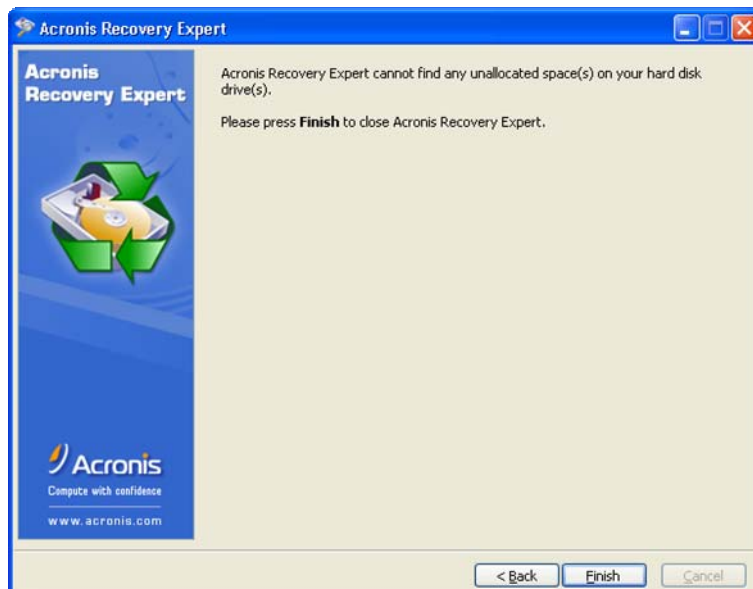

Hard disks do not have any unallocated spaces

Please note: the entire hard disk space can be partly partitioned and/or partly unallocated. If you delete a disk partition – whether intentionally or by mistake – its space becomes unallocated. You can create a new partition using unallocated space only.

Acronis Recovery Expert checks to see if your hard disks contain unallocated space. If you have no unallocated space, then it makes no sense to search for deleted partitions. If you have unallocated space, it **may** have contained one or more partitions. Acronis Recovery Expert will search unallocated space thoroughly – either automatically or manually.

5.1 Automatic Recovery

You can recover deleted partitions automatically or manually. To do so, set the switch to the necessary position in the **Recovery mode** window.

Let us describe automatic partition recovery first. Set the switch to **Automatic**.

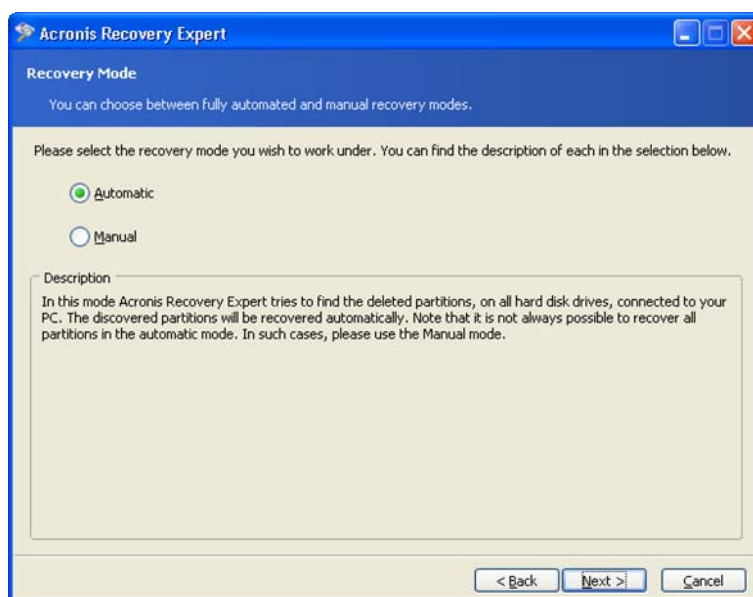

Selecting Automatic recovery mode

In the next **Searching for Deleted Partitions** window, Acronis Recovery Expert searches for all deleted partitions. The search progress is shown in the lower part of the window.

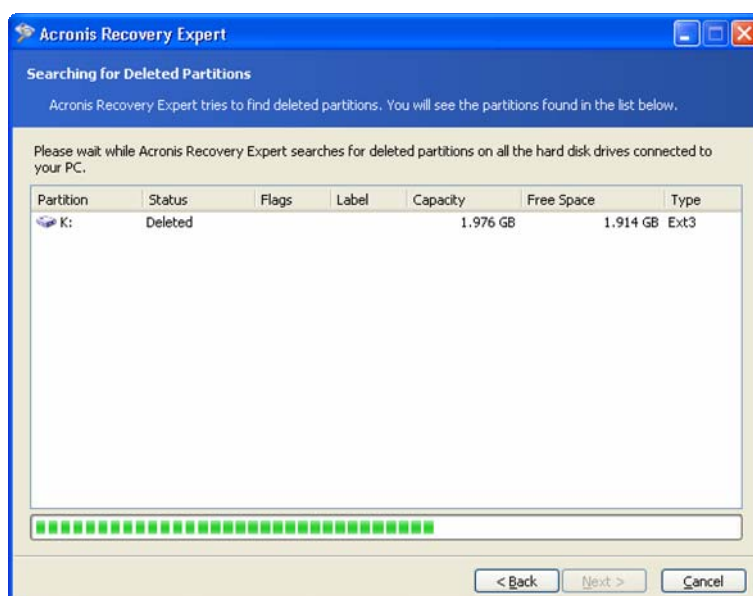

Deleted partitions search progress



The information about hard disk partitions is stored in a special disk area – the 1st sector of 0th cylinder, 0th head – called the partition table. This sector is called a boot sector or the master boot record (MBR). Acronis Recovery Expert not only checks the partition table for deleted partitions, but also scans the entire disk surface. Therefore the recovery process might take some time to complete.

Please note: Acronis Recovery Expert may find deleted partition(s) almost at once (in a few seconds). Partition(s) found are then added to the list in the **Searching for Deleted Partitions** window. The search will, however, continue until the entire disk is scanned for partitions.

In the automatic recovery mode, the search must be finished before you can proceed to the next recovery steps. The **Next** button becomes enabled only after the progress bar is full in the **Searching for Deleted Partitions** window. The manual mode however enables you to work at once (see 5.2 «Manual Recovery»).

Partitions found during the search are shown in the list with their main parameters:

- number
- status
- label
- capacity
- partition free space
- file system



Please note: Found partitions are automatically added to the list **during** the search.

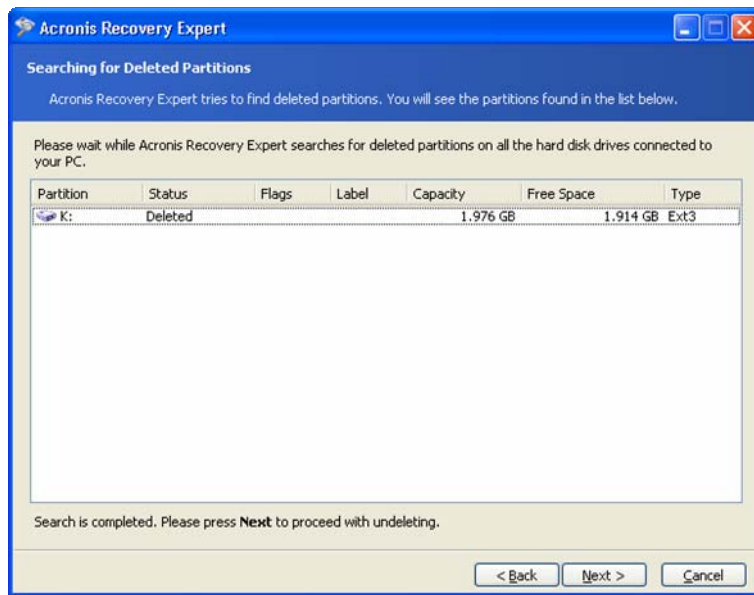

A deleted partition found



Note that you do not have to select partitions for recovery in the automatic mode. Acronis Recovery Expert will recover **all** partitions found.

The **Recovered Partitions** window shows a partition to recover as a part of hard disk partition structure, marking it with an icon in the upper right corner of its rectangle.

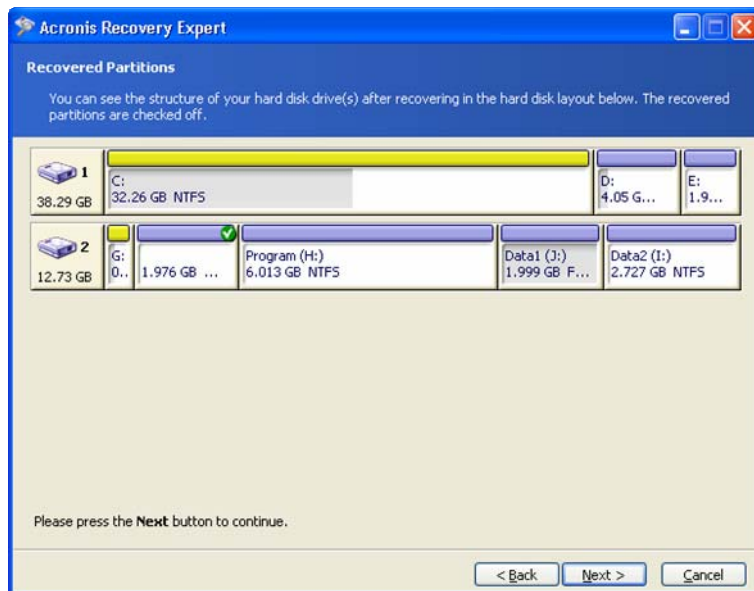

A hard disk partition to be recovered

A partition has been found by Acronis Recovery Expert and is shown in the disk structure, but has not yet been recovered.

This finishes partition recovery preparations. To complete this operation, select **Commit** in the **Operations** section of the **Main menu**. This will complete the given partition recovery.



If you exit Acronis Disk Director Suite without confirming the partition recovery operation, it will be canceled.

5.2 Manual Recovery

Set the switch to **Manual** in the **Recovery mode** window to select the manual recovery mode.

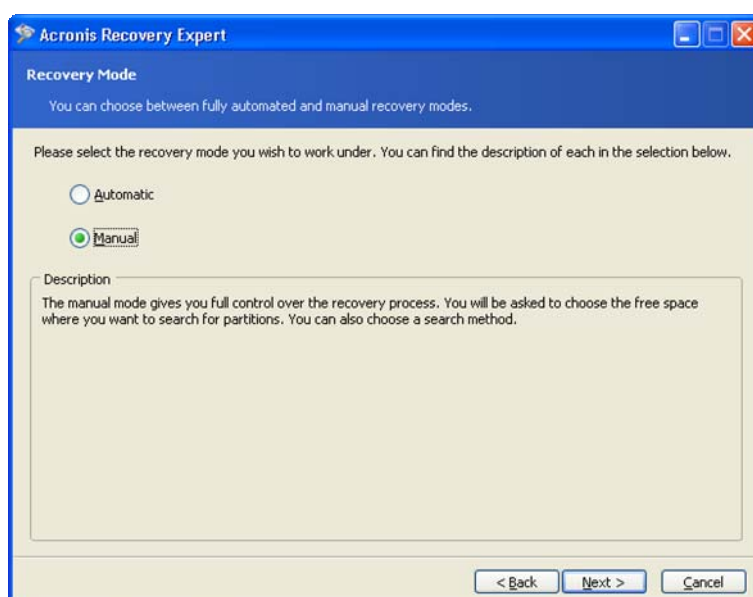

Selecting manual recovery mode

The next **Searching Method** window enables you to select one of two deleted partition searching methods: 1) **Fast**; 2) **Complete**.

What's the difference? Using the **Fast** search method, Acronis Recovery Expert checks the beginning of each side of every cylinder of a hard disk. Using the **Complete** method, Acronis Recovery Expert checks every hard disk sector.

The **Fast** method takes less time, while the **Complete** method is slower but more thorough.



Note that the **Fast** method should find all deleted partitions in most cases!

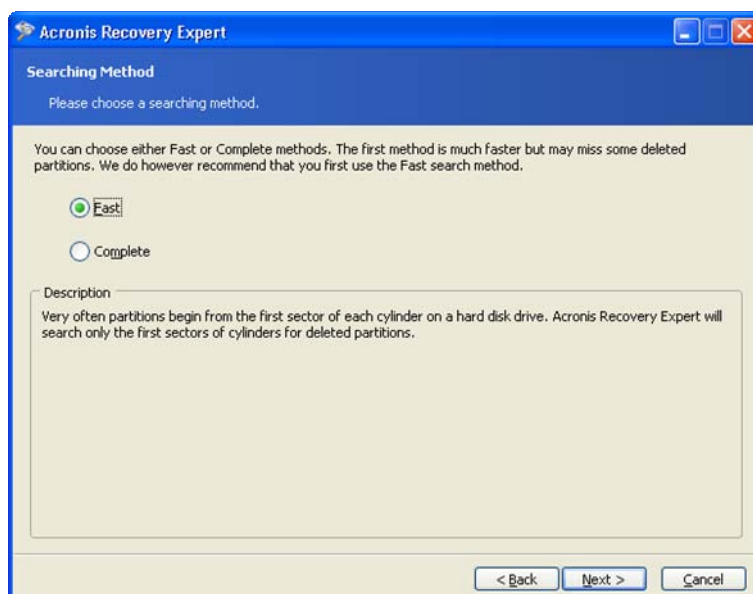

Searching method selection

The **Searching for Deleted Partitions** window shows you parameters of a partition that existed on the selected unallocated space before it was deleted.

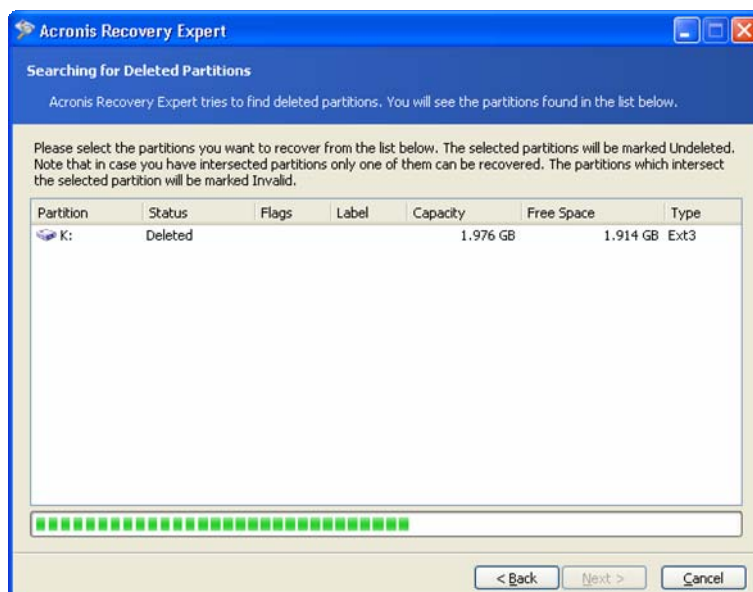

A deleted hard disk partition found by Acronis Recovery Expert



Unlike in the automatic recovery mode, you do not have to wait until the search for deleted hard disk partitions is finished in the manual mode. As a found partition or multiple partitions are added to the list, you can select them for immediate recovery. Selecting a partition enables the `Next` button. Clicking it, you'll stop the search and proceed to recovery.



The manual recovery mode allows you to select all found partitions for recovery. For example, if one of your partitions was deleted intentionally and another by mistake, the manual mode enables you to select and recover only the partition you deleted by mistake. Partitions are selected for recovery by clicking them.

Click the partition rectangle to select the deleted partition and continue recovery.

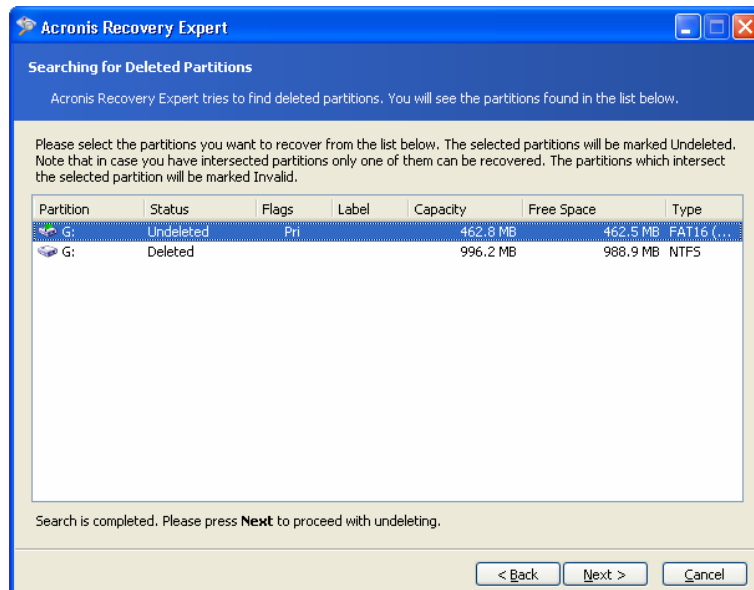

A deleted partition selected for recovery

This finishes partition recovery preparations. To complete this operation, select **Commit** in the **Operations** section of the **Main menu**.



If you exit Acronis Disk Director Suite without confirming a partition recovery operation, it will be canceled.

Chapter 6. Working with Acronis Disk Editor

6.1 General information

Acronis Disk Editor is a professional-grade program that performs a variety of actions on a hard disk: to restore boot records and files and folders structure, find lost clusters, remove computer virus code from a disk and much more.

This program has much to offer a beginner as well. It can be used in an educational setting. It is one thing to read a few books about hard disk construction and data storage, and it's quite another to observe it yourself with the Acronis Disk Editor.

6.2 The selection of the partition or a disk for editing



Disk or partition data editing operations are only available in the **Manual mode** of Acronis Disk Director Suite.

To start editing hard disk or partition data:

- Select the necessary partition (disk) to edit with Acronis Disk Editor from the list of available partitions (disks) in the Acronis Disk Director Suite main window;
- Select **Edit** in the **Advanced** section of the main window sidebar or the respective item of the context menu invoked by right-clicking. You can also access editing operations selecting **main menu: Disk → Advanced → Edit**.

This will invoke Acronis Disk Editor, providing access to other editing operations of the selected partition (disk):

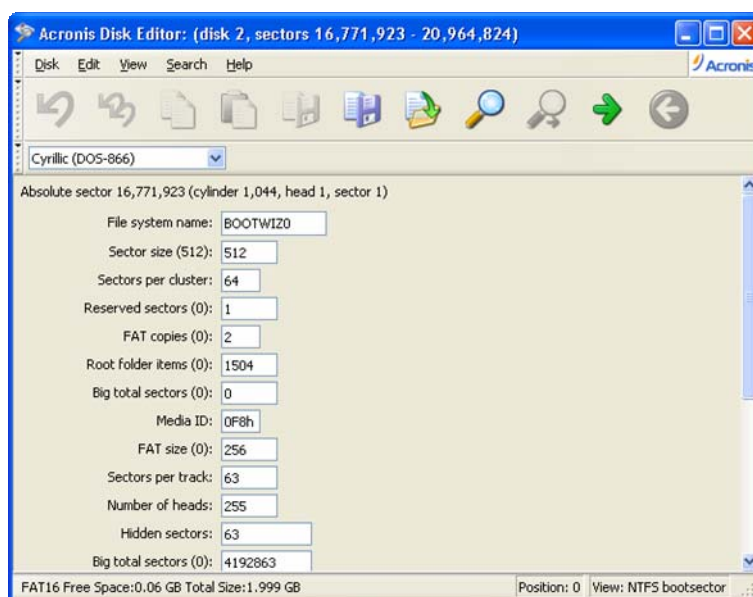

6.3 Main Window of the Program

The main window shows the numbers of disk and sector where the internal program cursor is positioned. It usually contains information about the work of various modes. Below the main window of the program is the view as partition table mode.

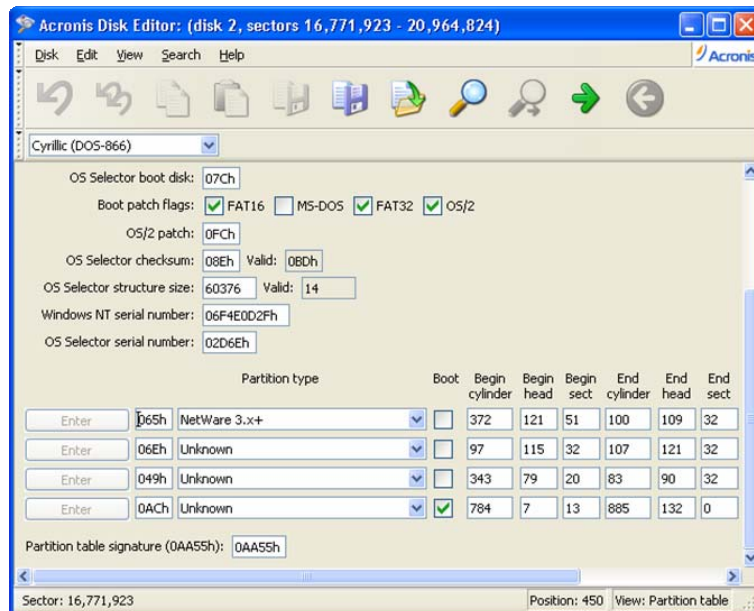

The main window in the view as partition table mode

To make the information contained in this field sensible, the current sector should be the MBR or the extended partition table.

The next figure shows the partition table as a single dump (hexadecimal byte values are on the left, and the corresponding characters are on the right).

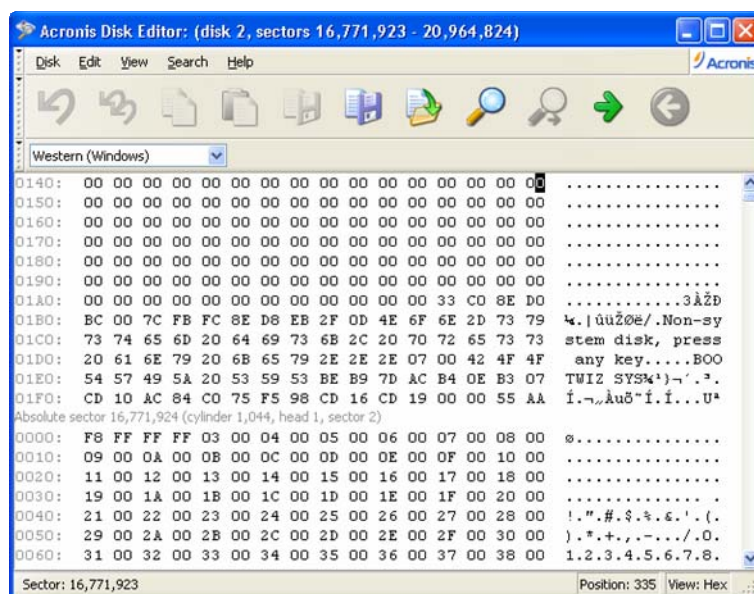

The main window in the view as hex mode

The current editing position is shown by the cursor that can be either in the left or right part of the window



In this section of the guide, all examples of Acronis Disk Editor's main window view modes are given for demonstration purposes.

The main menu of Acronis Disk Editor contains the following items:

- **Disk** – allows you to browse properties of a disk being edited
- **Edit** – allows you to manipulate blocks of selected hard disk partitions; also allows you to save contents of a disk sector after editing
- **View** – allows you to select a view mode for more convenient presentation of data
- **Search** – allows you to search a partition (or a hard disk) for any line (or any sequence of characters) and go to a certain disk sector according to its absolute offset
- **Help** – allows you to get help concerning the editor window or about the program's developer and version

6.4 Edit Hard Disks

The **Edit** menu of the Acronis Disk Editor main window allows you to access the main operations with blocks of given hard disk sectors. You can edit hard disk data directly in the fields of any view mode (see the **View** menu). You can manipulate data blocks using **Edit** menu in the view as hex mode.

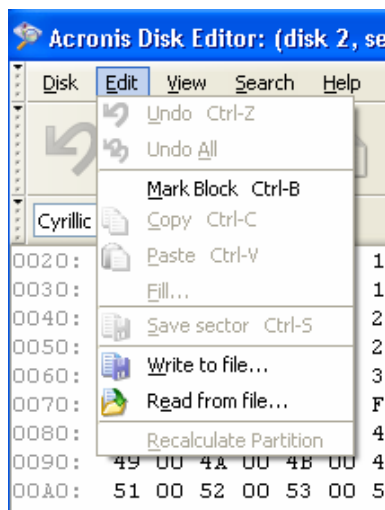

Edit menu

Any view mode allows you to select blocks with the help of the mouse by clicking and holding its left button, or with the help of the keyboard, advancing the window with `shift` key pressed.

When viewing in hex mode, simply changing data in the hexadecimal or character area in the main window — or in any fields of other view modes — will not change the given disk sector. To execute the changes, you must save them first. After creating changes, you will see that the **Save sector** item in **Edit** menu

will become enabled as well as the appropriate toolbar button. If you do not save your changes, you effectively reject them.

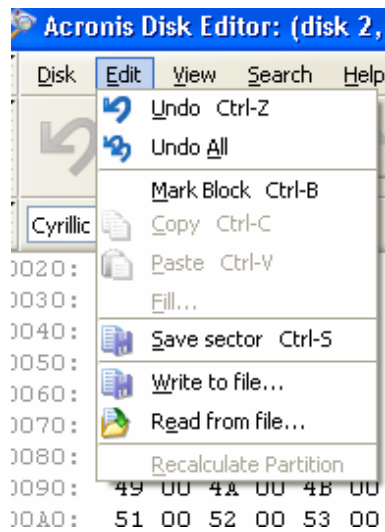

Save sector operation

If you have made changes in a hard disk sector and decide to exit the editor without saving them, you will see a warning about saving your changes.

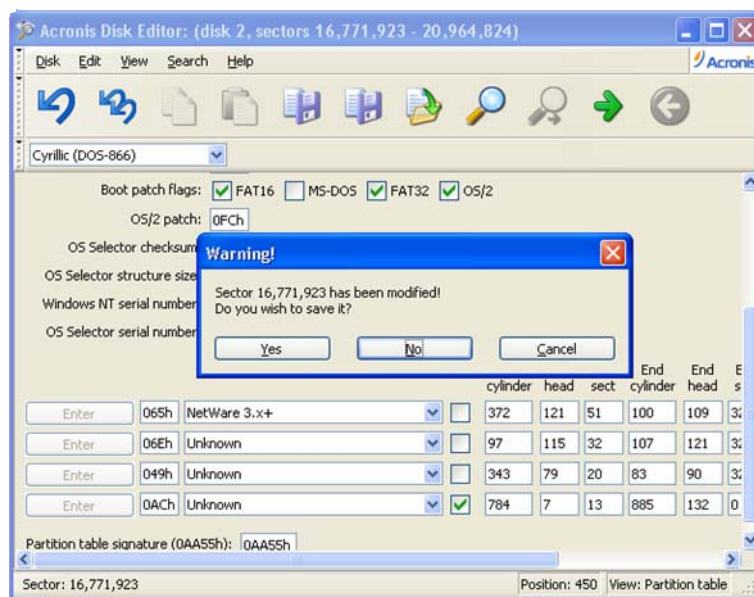

Saving modified sector

6.5 Write Block to a File and Read from a File

The **Write to file...** and **Read from file...** menu items allow you to save the selected block to a file or to read the block from a file and save it to a disk sector.

The selection of the **Write to file...** item results in opening the **Write to file** window (the block to be saved should already be selected). In this window, enter the file name and its path or locate a file by clicking the **Browse...** button. The file size will be calculated automatically. To save a file, click the **OK** button.

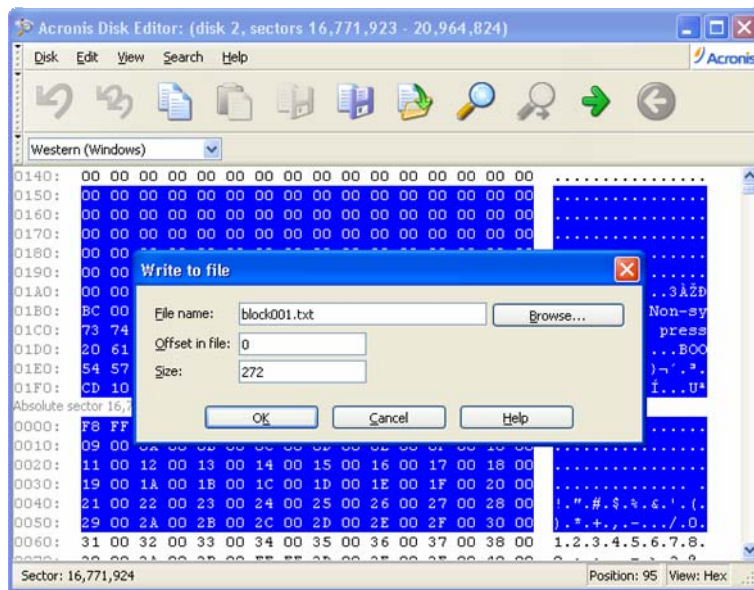

Write to a file

To read a block from a file and insert it into a disk sector, you must place the cursor on the necessary sector byte and then select **Read from file...** menu item. The selection of this menu item will result in opening the **Read from file** window. In this window, enter the file name and its path or locate a file by clicking the **Browse...** button. To insert file contents to sector from the current cursor position (or considering offset in the file), click the **OK** button.

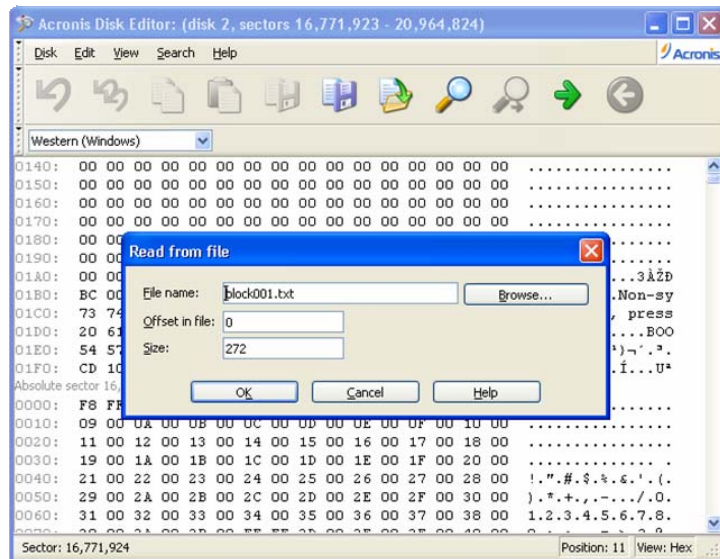

Read from a file

6.6 View

Information in the Acronis Disk Editor window can be viewed and edited in several different modes. You can select the appropriate view mode with the help of the **View** menu.

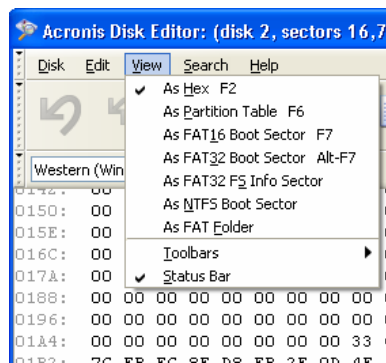

View menu

The editor offers seven view modes:

- hex
- partition table
- FAT16 boot sector
- FAT32 boot sector
- FAT32 FS info sector
- NTFS boot sector
- FAT folder

6.7 Search

The **Search** menu allows you to search a hard disk for some line and to go to a disk sector according to its absolute offset.

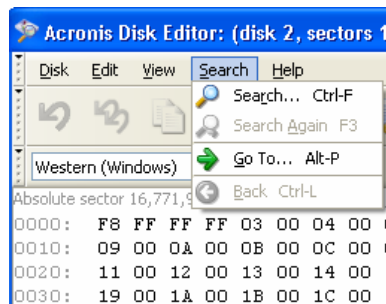

Search Menu

Selecting the **Search** item in the same menu will give you access to functions for searching lines in the disk being edited. (You can do the same by pressing **Ctrl+F** key combination.) Search parameters can be set in the **Search** dialog window.

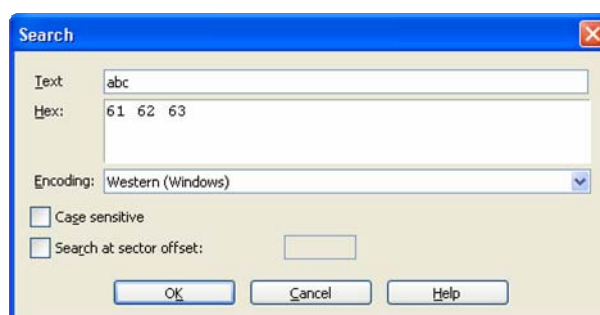

The Search dialog window

A search line can be set both as char and numeric (hexadecimal) value. During a search, you can ignore letter case as well as search for a given line at a given offset inside the sector.

During a search, disk data is interpreted according to the encoding selected. If you selected a search mode without letter case matching, not only case but also elements above the characters will be ignored.

After the search process is finished, the current position will be moved to where a line was found, or will remain the same if no lines were found. You can search for the next line from the current position by selecting **Find next** item in the **Search** menu or by pressing F3 key.

You can go to the necessary sector according to its absolute offset by selecting the **Go to...** line the **Search** menu (or by pressing ALT+P key combination). Selecting this line opens the **Go to...** dialog window.

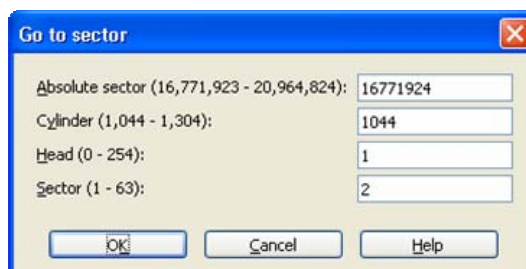

Go to sector...

The transition is performed by entering absolute sector offset, or cylinder, head and sector numbers. The listed parameters are bound by this expression:

$$(CYL \times HDS + HD) \times SPT + SEC - 1,$$

Where CYL, HD and SEC are numbers of cylinder, head and sector in the CHS coordinates (Cylinder – Head – Sector); HDS is the number of heads per disk and SPT is the number of heads per track.

You can return to a sector from another one by selecting the **Back** item in the **Search** menu (or by pressing Ctrl+Backspace key combination).

6.8 Working with Different Encodings

The main window of the program features a list of encodings available in Acronis Disk Editor. This list is shown closed and dropped down below.

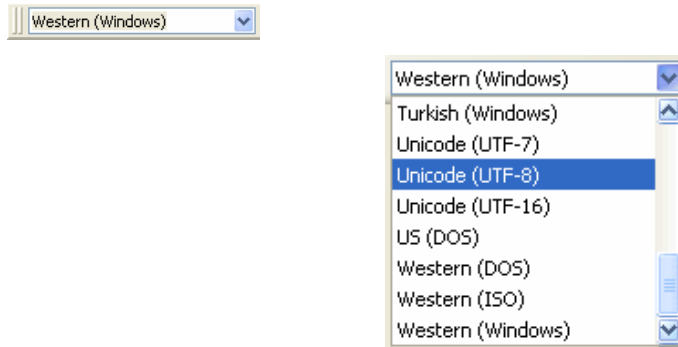

The closed and dropped down list of encodings

The list of encodings is intended for correct interpretation of hard disk sector contents. Selecting the necessary encoding, you will be able to view sector contents correctly. This is interpreted in the right part of the program's main window in the hex mode.

Chapter 7. Working with Acronis OS Selector

7.1 General information

Acronis OS Selector is a powerful, reliable and easy-to-use boot manager that allows several operating systems on a single PC and lets you create different configurations for any OS installed. With Acronis OS Selector you can:

- Install several different operating systems on a single PC
- Load installed operating systems from any hard disk partition
- Load installed operating systems from under Windows
- Install several operating systems on a single partition
- Hide or protect with a password any operating system on your PC
- Duplicate installed operating systems and define different configurations for each copy

7.2 Starting the work

After Acronis OS Selector is installed together with Acronis Disk Director Suite, all operating systems that exist on the given PC will be automatically located and added to the boot menu. Besides, the software will also automatically set the parameters and properties for every OS found (see section 7.7 «Setting operating system properties»).

You can run Acronis OS Selector by clicking the respective item in the **tools** section of the Acronis Disk Director Suite **main window** sidebar or in the **main menu**.

- Acronis OS Selector can also be run as a separate application by clicking **Start → Programs → Acronis → Disk Director Suite → OS Selector**

You can control Acronis OS Selector in two ways:

- From its **main window** under Windows
- From Acronis OS Selector **boot menu** invoked at bootup before the operating system is booted. The boot menu has the same interface and structure as the main window

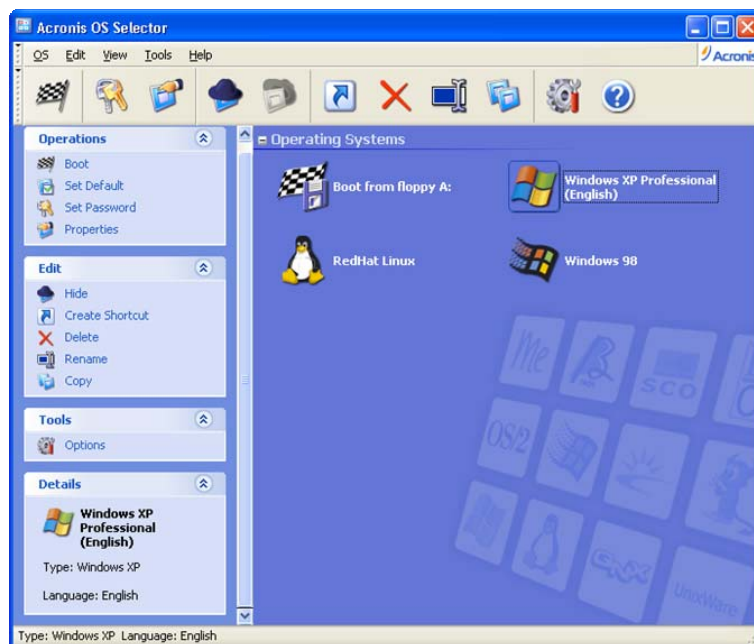

Acronis OS Selector Main Window

The key part of the main window, **Operating systems**, contains a list of operating systems available for loading on this PC. Acronis OS Selector automatically determines all operating systems installed and lists them in the **boot menu** at PC bootup and in the Acronis OS Selector **main window** under Windows.

The left part of the window, the sidebar, first introduced in Windows XP, contains the following sections also available in the **main menu** and customizable **toolbar**:

Operations

This section includes actions available for selected operating systems or their shortcuts (see section 7.9 «Using shortcuts»).

- **Boot** – boots the selected operating system or its configuration (shortcut)
- **Set Default** – sets the default operating system
- **Set password** – protects the selected operating system with a password
- **Properties** – sets properties of the selected operating system

Edit

This section provides the following means of operating system and shortcut management:

- **Hide** – hides a selected operating system or shortcut from the boot menu
- **Create Shortcut** – creates a shortcut for a selected operating system
- **Delete** – deletes a selected operating system or shortcut

- **Rename** – renames a selected OS or shortcut
- **Copy** – duplicates a selected OS or shortcut

Tools

- **Options** – sets Acronis OS Selector options

Details

This section provides brief context help on the selected operating system or its shortcut.

7.3 Setting the Boot Menu

After Acronis OS Selector is installed, the **boot menu** is automatically activated. To prevent it from being invoked at bootup, select **Deactivate** in the **Activation** section of the Acronis OS Selector **main menu** under Windows or in the respective **boot menu** section at PC bootup. Then you will be prompted to select an operating system to be booted after the **boot menu** is **deactivated**.

7.4 Booting operating systems

You can boot any operating system with Acronis OS Selector:

- From the **boot menu** (if activated)
- From under Windows from Acronis OS Selector **main window**

7.4.1 Booting an OS using the boot menu

Having turned on the PC, wait for the Acronis OS Selector **boot menu** to be invoked and select and double-click an operating system to boot.

You can also boot a selected OS by:

- Clicking **Boot** in the **Operations** section of the **boot menu** sidebar
- Clicking **Boot** on the **toolbar**
- Selecting **Boot** in the **OS** section of the **main menu**

7.4.2 Booting OS from the Acronis OS Selector main window

With Acronis OS Selector, you can boot an available operating system from under Windows by:

- Running Acronis OS Selector
- Selecting an operating system to boot in the central part of the **main window**
- Double-clicking the selected operating system icon

You will be prompted to reboot. Click **OK** to confirm and continue.



If you select the same operating system you are in at the moment, the PC will reboot after your confirmation.

You can also boot the selected OS using:

- The **Boot** button in the **Operations** section of the **Main Window**
- The **Boot** button on the **toolbar**
- The **Boot** item in the **OS** section of the **main menu**

7.5 Setting an operating system as the default

Any operating system can be **set as the default**. This means it will already be selected when the boot menu is invoked.



If you install a new operating system after Acronis OS Selector installation, it will be set as the default automatically.

You can set an operating system as the **default** by clicking **Set default** in the **Operations** section of the sidebar or the respective item in the **OS** section of the **main menu**, or the respective item of the context menu invoked by a right-click.

7.6 Setting operating system passwords

If needed, you can protect any installed operating system with a password to prevent its unauthorized booting.

To set a password:

- Select an the OS to protect
- Click **Set Password** in the **Operations** section of **main window** sidebar
- Enter and confirm a password in the **Set Operating System Password** dialog and click **OK**



An operating system password must be at least six characters long.

You can also set an operating system password by clicking **Set Password** on the **toolbar**, in the **OS** section of the **main menu**, or in the context menu, invoked by a right-click.

7.7 Setting operating system properties

Acronis OS Selector automatically determines properties of all operating systems installed on a PC. If needed, you can set them by manually clicking **Properties**

in the **Operations** section of the **main window** sidebar, **boot menu**, the respective **main menu**, **toolbar** or context menu items. You can set the following properties:

7.7.1 General Properties

This section allows you to change the name and icon for any operating system listed in the boot menu.

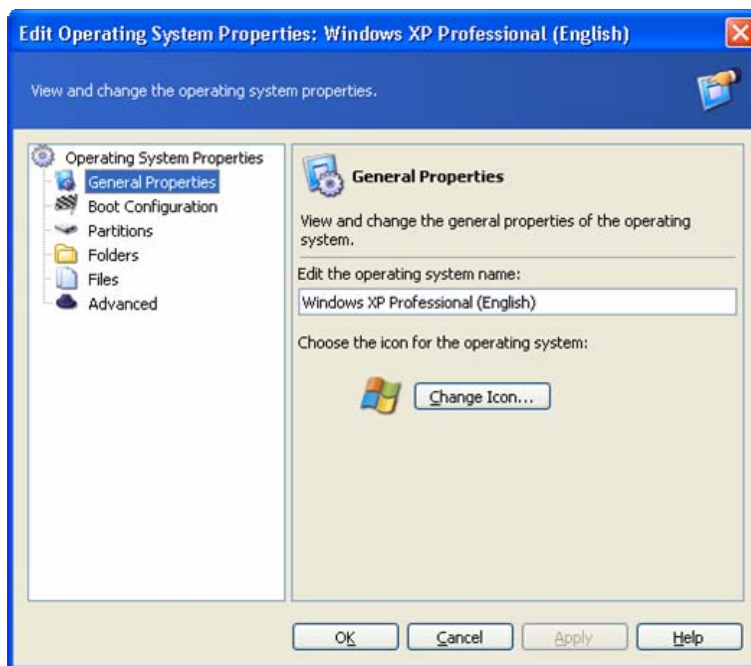

General properties window

7.7.2 Boot configuration

This section allows you to set the following boot parameters:

- **Write Boot Sector** – write boot sector each time an operating system boots
- **Boot as MS-DOS 7.1** – can be set for operating systems compatible with MS-DOS 7.1+ that were not automatically located by Acronis OS Selector
- **Boot as OS/2** – can be set for operating systems compatible with OS/2 that were not automatically located by Acronis OS Selector
- **Enable large disks support** – enables large disks support for Windows 95/98/Me operating systems



Boot configuration window

7.7.3 Partitions

Acronis OS Selector allows you to hide hard disk partitions (except for the system). To hide a partition, select it and enable the **Hidden** option for it. This is not applicable to Windows 2000 partitions. You can perform this operation under that operating system using the **Advanced** section.

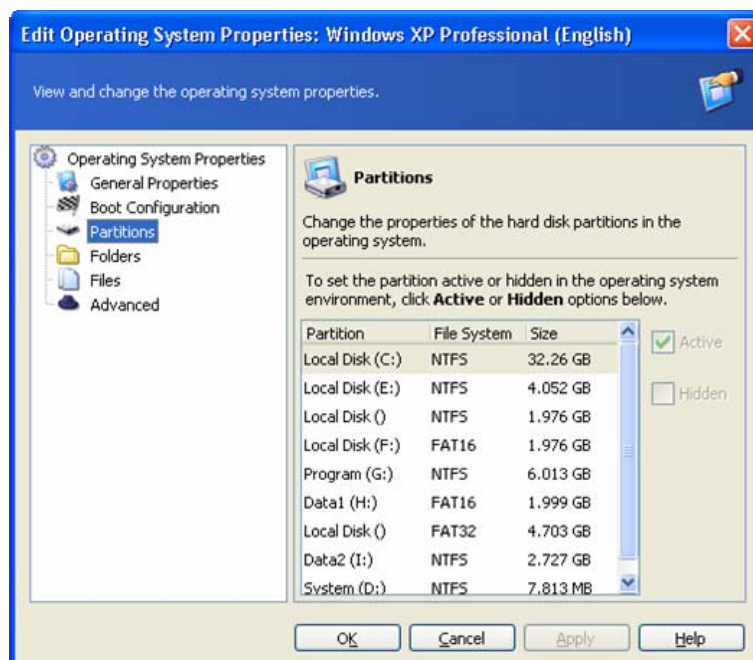

Partitions properties window

7.7.4 Folders

Acronis OS Selector automatically determines system folders for all Windows operating systems. System folders contain files required for an operating system to work properly. Windows 95/98/Me/NT utilizes Windows and Program Files folders, while Windows 2000/XP uses the above plus Documents and Settings.



Under other operating systems (e.g., Linux OS), you can add folders to the system folders list only if host partitions are FAT16/32 or NTFS.

For other operating systems (e.g. Linux), you will have to specify system folders manually using the **Add** button. If needed, you can edit the list using the **Remove** button.

Each folder in the list has its Properties section which, with the help of the Enable/Disable parameter, allows you to specify if folder contents are to be restored at operating system bootup.



Folders properties window

Properties of each folder will allow you to set up folder contents recovery at the given OS bootup. This is needed to avoid conflicts among multiple operating systems. Acronis OS Selector makes files and folders of different OS invisible to each other to avoid their possible corruption:

- **Enable** – enable folder contents recovery at bootup;
- **Disable** – leave folder contents as is.

7.7.5 Files

This section allows you to specify the location of system files required by the given operating system. Examples of these files might be **command.com**, **config.sys**, **msdos.sys**, and **autoexec.bat**.

For all Windows operating systems, the list of system files is populated automatically and can be changed if needed.

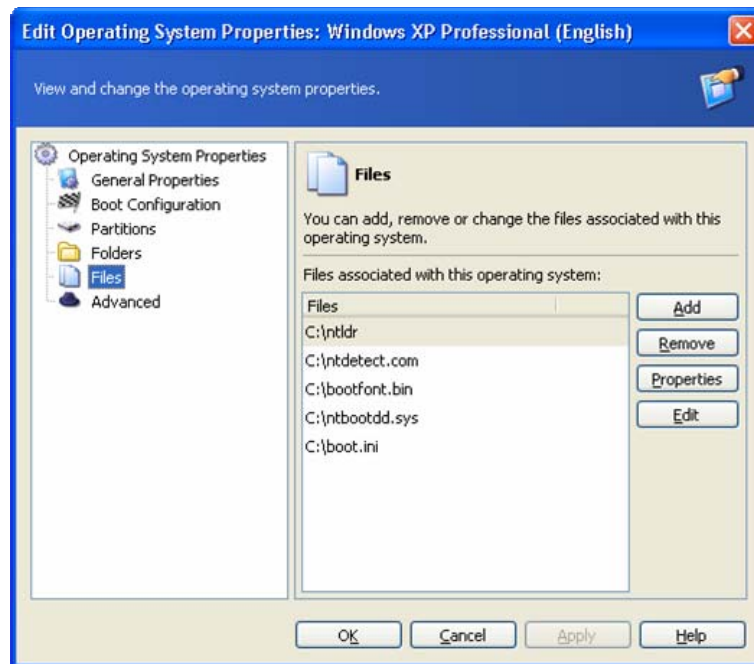

Files properties window

Properties of system files will provide you with the following options:

- Automatic **deletion** of a selected file with Acronis OS Selector under the given OS. Check **Yes, delete when the operating system starts** to enable the option. This might become necessary when two system files are in conflict causing possible OS bootup problems.
- During installation, Acronis OS Selector automatically determines system files of any Windows versions and makes them **Changeable**. You can change this option manually if needed.
- For operating systems that use FAT16/FAT32 file systems (Windows 9x, DOS) the IO.SYS file must be located in the starting 2 KB of root folder. If you set fragmentation limit for this file (in bytes), Acronis OS Selector will automatically defragment it when the limit is exceeded.

7.7.6 Advanced

You can't hide a partition under the Windows 2000 operating system just by setting Hidden options. To perform this operation, you will need to check the **Force hiding partitions** box available in this section.



Advanced properties window

7.8 Hiding operating systems

If needed, you can hide any operating system installed so it won't be shown in the **boot menu** and **Operating systems** section of the Acronis OS Selector **main window**.

To hide an operating system:

- Select an OS
- Click **Hide** in the **Edit** sidebar section, on the toolbar, or in the **Edit** section of the **main menu**. You can also hide an operating system using the context menu invoked by a right-click

This will hide the selected OS from the list of available.

To unhide an operating system:

- Select **Show Hidden** in the **View** section of Acronis OS Selector **main menu** to see the list of all hidden operating systems in the lower part of the **Operating systems** window
- Select an operating system to unhide and click **Unhide** in the **Edit** sidebar section or select the respective items of the **main menu** (**Edit** section) or the context menu



If there are other operating systems in this list, you can hide them again by unchecking **Show hidden** in the **View** section of the main menu.

7.9 Using shortcuts

Acronis OS Selector allows you to create **shortcuts** for any operating system in the **boot menu**. Shortcuts enable you to create several different configurations for the same operating system.

Shortcut parameters are set in the same way as those of the operating system.

Shortcuts can be **copied**, **deleted** and **renamed** like operating systems.

You can create a shortcut for a selected operating system in the following ways:

- Clicking **Create shortcut** in the **Edit** sidebar section, **main window** toolbar or **boot menu**
- Clicking Create Shortcut in the Edit section of the main menu
- Clicking **Create Shortcut** on the toolbar
- Using a context menu invoked by a right-click

7.10 Deleting operating systems

With the **Delete** button, you can delete any operating system installed on your PC along with its shortcuts.



By deleting an operating system, you can remove all contents of system folders assigned to this OS.



Windows system folders will be deleted if only will be checked **Delete the operating system directories** check-box.

7.11 Renaming operating systems

Acronis OS Selector users can assign any name to operating systems or their shortcuts. That can be done by clicking **Rename** on the sidebar, toolbar, **main menu** or context menu.

7.12 Copying operating systems

Acronis OS Selector allows you to duplicate any installed operating system or its shortcut. It might be useful if you want to test unknown software before having it on main OS.

Copying an OS implies duplicating all its system files and folders and configuration files, as well as all programs installed in a separate folder located inside hidden system **BOOTWIZ** folder (see 1.3.2 «Acronis OS Selector installation»).



An NTFS operating system (Windows NT/2000/XP) can be copied only if its system files and folders are specified in its options and have the **Enable** parameter activated.

Copying can take a long time, so you will be prompted to confirm that you want to perform the task.

To copy an operating system, you need to:

- Select an operating system in the **boot menu** or program **main window**
- Click **Copy** in the **Edit** sidebar section or select a respective item in the **main menu** or context menu

After this, you will see a copy of this OS in the **Operating systems** window with a number automatically appended to its name, depending on the number of copies already made. If needed, you can rename a copy by clicking **Rename** in the **Edit** sidebar section or selecting a respective item in the **main menu** or context menu.

7.13 Setting Acronis OS Selector options

You can set Acronis OS Selector options by clicking **Options** in the **Tools** sidebar section or selecting a respective item on the Toolbar or **main menu**.

7.13.1 General options

Acronis OS Selector is able to protect system folders automatically when a new operating system is detected.

System folder protection is required when multiple OSES are on a single PC, especially in situations when several operating systems are located on the same hard disk partition.

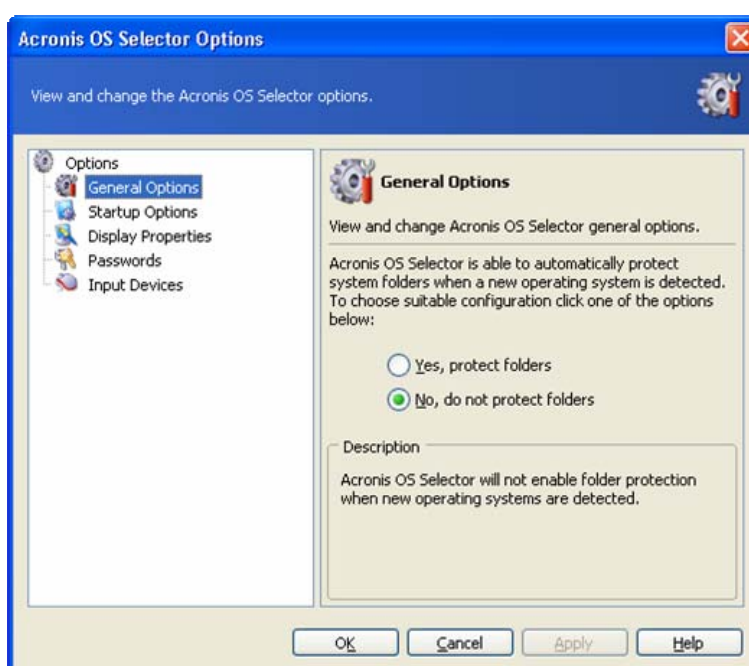

To choose a suitable configuration, click one of the options below:

- **Yes, protect folders** – folders protection will be enabled automatically when new operating systems are detected. Settings for the existing operation systems will be left intact
- **No, do not protect folders** – Acronis OS Selector will not enable folder protection when new operating systems are detected

7.13.2 Startup Options

In this section, you can set Acronis OS Selector bootup behavior:

- **At once (ESC for menu)** – if activated, Acronis OS Selector will boot the **default** operating system and you will have to press **Escape** to enter the **boot menu**
- **With timeout** – if activated, the default operating system will be booted after an interval (in seconds.)
- **Disable** – you will have to manually select an operating system from the **boot menu**. This is active by default

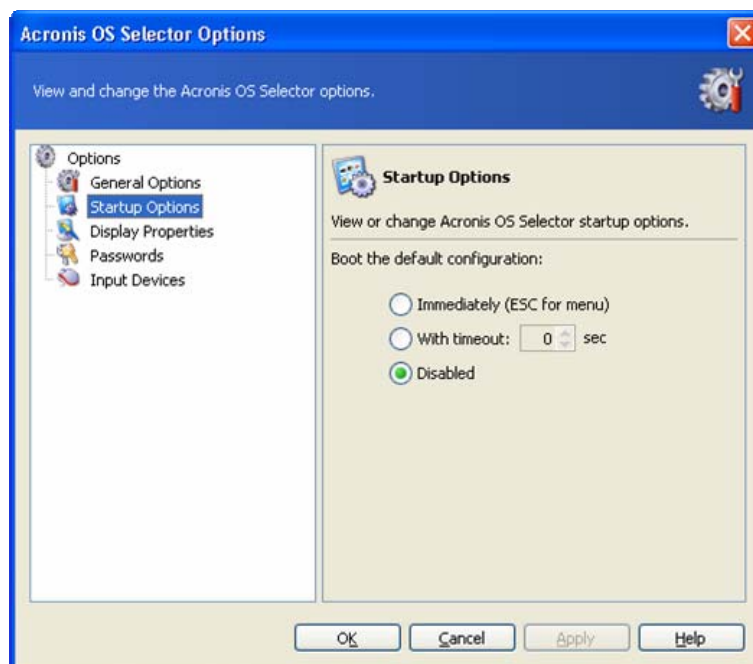

Startup options window

7.13.3 Display properties

Acronis OS Selector can control monitor video modes before Windows is booted and the graphics card and monitor drivers are loaded:

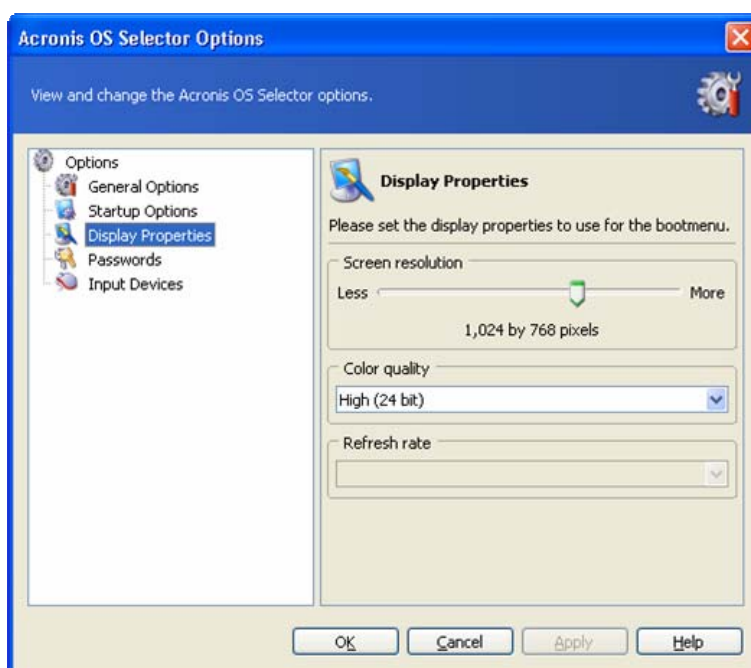

Display properties window

The following properties are available in the **Options** → **Display properties** section:

- **Resolution** – you can manually set resolution you want, given that it's supported by your graphics card and monitor and ranges from VGA (640 x 480) to SXGA (1280 x 1024.)
- **Bit depth** – you can set the number of colors displayed choosing among **Low** (8-bit, 256 colors); **Medium** (16-bit, 65,536 colors); and **High** (24-bit, 16,777,216 colors.)
- **Refresh rate** – you can manually set the display refresh rate, which is set to 60Hz by default. If you select **Optimal**, the program will determine your graphics configuration automatically and set the maximum available refresh rate. The maximum rate that can be set manually is 150Hz

7.13.4 Passwords

You can set, change or remove Acronis OS Selector global passwords, including:

- Boot menu password – asked for each time Acronis OS Selector starts, except for cases when the boot menu is disabled to boot the **default** operating system immediately
- Administrator password – required when a user tries to change any options and settings of Acronis OS Selector and operating systems

To disable global passwords, leave both input fields blank.

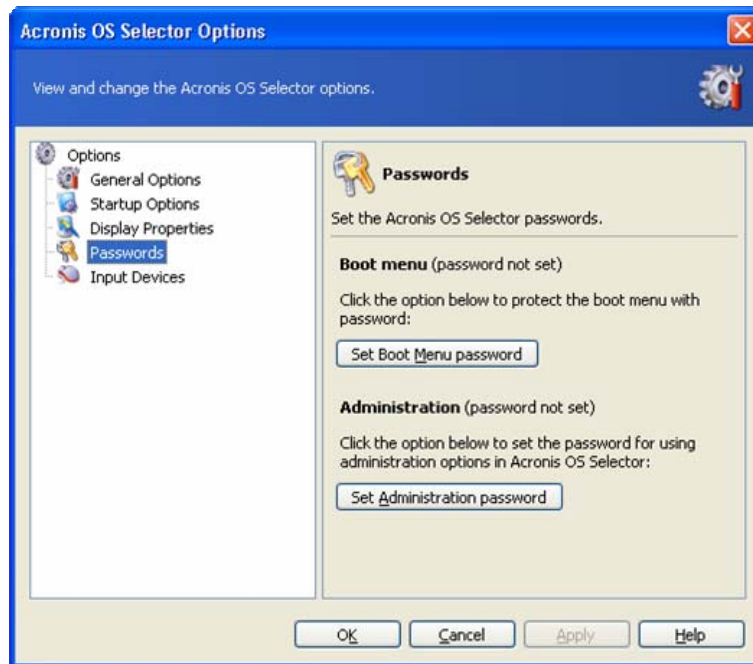

Password properties window



When the **default** operating system is booted without invoking the boot menu, you might have to enter the boot menu password running Acronis OS Selector under Windows.

7.13.5 Input devices

In this section of Acronis OS Selector options, you can provide extended support of input devices (mouse, etc.) in Acronis OS Selector **boot menu**.

Using the **Default** parameter, the program automatically determines installed input devices.

If needed, you can manually specify an input device to use:

- Mouse or compatible device (touch pad, TrackPoint or its notebook analog) on PS/2 or USB
- Mouse on COM1
- Mouse on COM2
- Do not use mouse

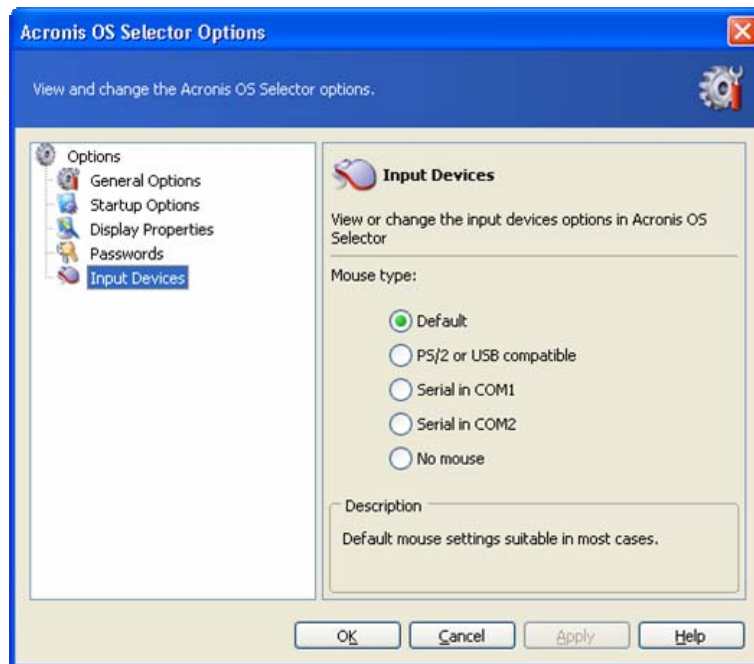

Input devices properties window

Chapter 8. Installing and using several operating systems on a single PC

8.1 Introduction

One of the key benefits offered by Acronis OS Selector is the ability to add almost any new operating system to a PC, even if it already has one or more operating system installed. Using Acronis OS Selector, a user is able to install:

- Several different copies of the same OS (e.g. Windows XP);
- Different operating systems from the same developers (e.g. Microsoft Windows 98 and Windows XP);
- Operating systems from various developers (e.g. a Windows version and a Linux variant).

In all cases, Acronis OS Selector eliminates software conflicts that might violate operating system stability and even result in failures.

Acronis OS Selector supports and automatically recognizes the following operating systems:

- Various DOS environments: MS DOS 5.x–6.x; MS DOS 7.0 (not a separate product but is included in Windows 95); MS DOS 7.1 (not a separate product but is included in Windows 95OSR2/98); MS DOS 8.0 (not a separate product but is included in Windows Me). All Windows 9x and Windows NT operating systems: Windows 95/95 OSR2/98/Me/NT/2000/XP
- The most widespread Linux distributions
- The most widespread Unix PC distributions: FreeBSD, Solaris, QNX

Below, you will find instructions for some of the most typical situations related to adding a second OS to a PC that already has one installed.

8.2 Installing several Windows copies to a single PC

8.2.1 General information

Any Windows operating system consists of two parts, **bootable** and **main**.

Windows 95/98/Me has the MS-DOS 7.0, 7.1, 8.0 operating system, respectively, as bootable, while **Windows NT/2000/XP** has NTLDR OS core loader (that is also a simple boot manager) that requires BOOT.INI configuration

file NTDETECT.COM initial hardware detector (for more details see Appendix B «Particularities of Operating System Function»).

The main part of Windows OS is located in Windows (or WINNT), Program Files, Documents and settings system folders that might be stored on any hard disk partition and even disk, while the bootable part is required to be located on the **first hard disk primary partition**.



The disk has to be the first, according to BIOS. This may vary from the enumeration several operating systems provide. If there are several disks in the PC, you can see their enumeration in the partition list in the Acronis Disk Director Suite main window. The disk number will be provided in the **WinNT4/2000/XP Number** column (to make it visible, right-click on column header line and check it.) The first disk in the system is numbered **0**.

Due to these bootable part location limitations, you can avoid problems with Windows only if you follow the installation order, according to which, older operating systems are to be installed first:

Windows 95 → Windows NT 4.0 → Windows 95 OSR2 → Windows 98 → Windows Me → Windows 2000 → Windows XP.

This operating system installation order solves boot problems. Otherwise, boot files of a newer OS will be damaged by those of an older version of Windows that knows nothing of its subsequent versions.

Acronis OS Selector breaks this limitation and eliminates the need to worry about Windows installation order.

8.2.2 Preparing partitions for Windows installation

Before you start installing another Windows copy, you will have to prepare a free **primary partition** for it.

You can do this by using unallocated space (for partition creation instructions see 3: 3.1 «Creating A New Partition» and 4: 4.1.1 «Creating partitions»). If there's no unallocated space, you can free it by resizing respective partitions (see 4.1.4 «Resizing and/or moving a partition»).

Besides, Acronis Disk Director Suite allows conversion of free logical partitions into a primary (for more details see 4.2.2 «Converting a file system»). Still, you must remember that there can't be more than four primary partitions in a system.

8.2.3 Installing a New Operating System

After you prepare a partition, you can start the installation by means of Acronis OS Selector:

- In the **Menu** line of Acronis OS Selector main window select **OS → New → Boot from floppy**;

- When a new item is created, open its **Properties** with the context menu and select **Partitions**;
- Flag the partition you want the OS on as **Active**;
- In the left side bar of Acronis OS Selector, in the **Tools** group select **Options** → **General options** and flag **Yes, protect folders**;
- In the active OS properties select **Folders** and set **Enable** option active for all system folders included;
- Reboot and select the newly created and edited diskette bootup from the **Boot menu**, having inserted the respective diskette or CD with the OS distribution;
- Once booted from a diskette or CD, follow instructions to install the OS.



If you only have a bootable CD and no diskettes, all the properties you have set for **Boot from floppy** will work for this CD as well. You will have to reboot, insert the CD and select the respective item in the **boot menu**. But first you will have to adjust BIOS settings so the PC boots from a CD first.

During Windows installation, the bootable part will automatically select the primary partition you have previously set as active.

When you boot either version of Windows using Acronis OS Selector later, each OS in the list will recognize the partition where its bootable part is located as active.

8.2.4 Re-activating the Acronis OS Selector boot menu

Because Windows operating systems can change the Master Boot Record (MBR) during installation, Acronis OS Selector, which also uses the MBR, might become inoperable.

If this happens, you won't have to re-install Acronis OS Selector, but you will have to restore it by re-activating from a backup bootable disk (for more details see Chapter 9 «Bootable Media Builder»). After loading it, select **Activate** in the **Activation** section of the main menu.

Besides, automatic activation is provided for Windows 95 and Windows 98 operating systems. To do this, Acronis OS Selector adds a REINSTAL.COM launch line into AUTOEXEC.BAT that restores Acronis OS Selector MBR code. Still, if this program doesn't do the thing correctly, you can re-activate Acronis OS Selector manually.



It's impossible to perform automatic MBR recovery under Windows Millennium Edition, as this OS has a feature-limited version of MS-DOS 8.0 that can't run programs from AUTOEXEC.BAT.

8.2.5 Installing additional Windows copies

In some cases, you might need to install two copies of the same Windows OS (e.g. two or more Windows XP copies, each having its own properties and application sets).

The first way to do it is described above in section and implies a complete OS installation.

The second way is simpler, operating system duplication using the **Operating system copy** feature described in detail in section 7.12 of this guide. The program will fully duplicate contents of Windows, Program Files and Documents and Settings folders, including all software installed. you will be able to remove unneeded applications from your system.

8.2.6 New Operating System Wizard

If you installed a new copy of Windows NT/2000/XP on your PC, the **New Operating System Wizard** will help you set up its properties when you run **Boot menu** of Acronis OS Selector for the first time.

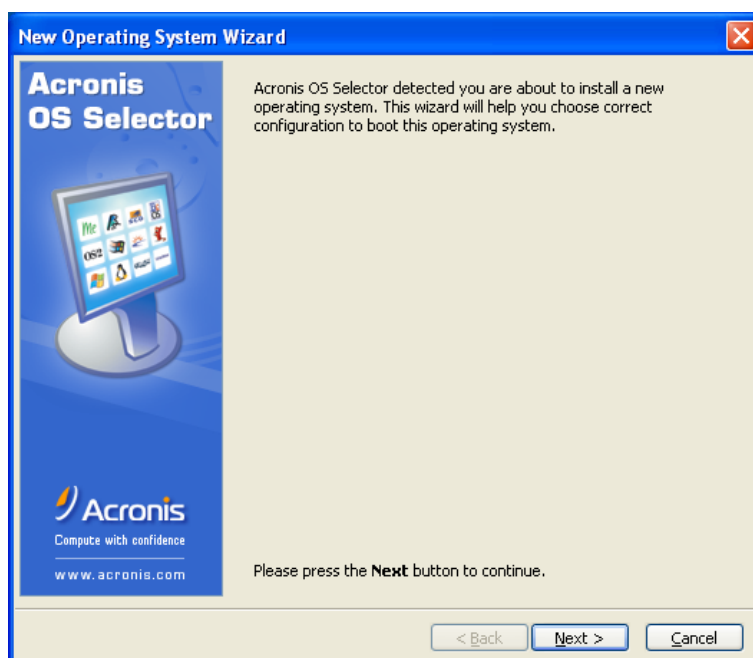

New Operating System Wizard

Having installed Windows 2000 or Windows XP, you can either save or replace already existing Windows versions. If you need to:

- Update existing Windows version with a new copy of Windows 2000/XP, select **Yes, update existing operating system**. In this case, the **New Operating System Wizard** will automatically determine Windows versions available for update.

- Leave your existing Windows copies as is, select **No, add new operating system**. In this case, a new copy of Windows 2000/XP will be added to the list of available OSEs in the **Boot menu**.

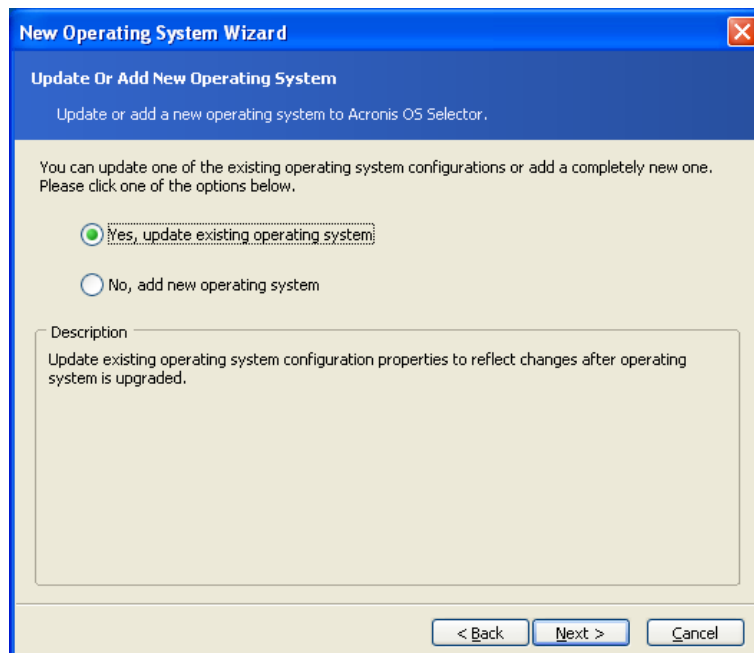

If you chose to update the existing OS, the **New Operating System Wizard** will automatically determine the list of operating systems installed available for update. In the list provided, select an OS to update by replacing it with a new copy of Windows 2000/XP.

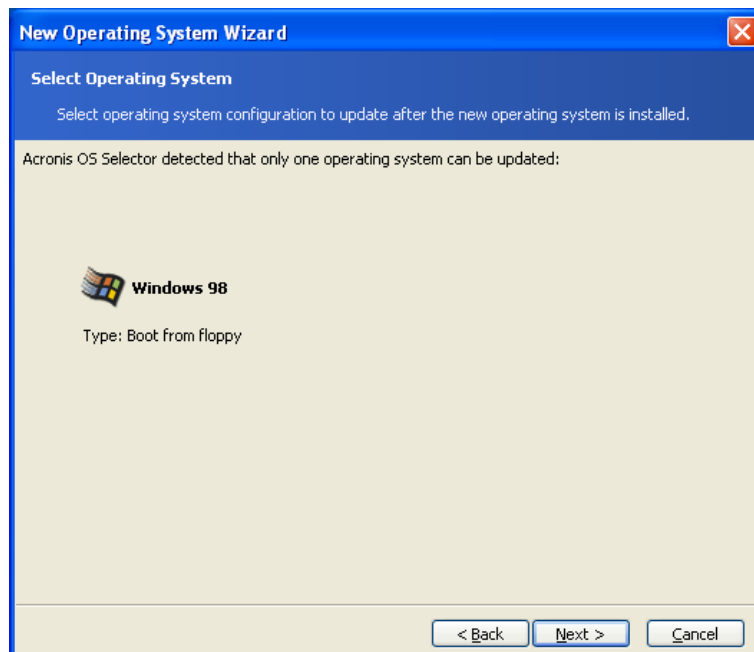

When a new OS is configured, click **Proceed** to confirm operations selected.

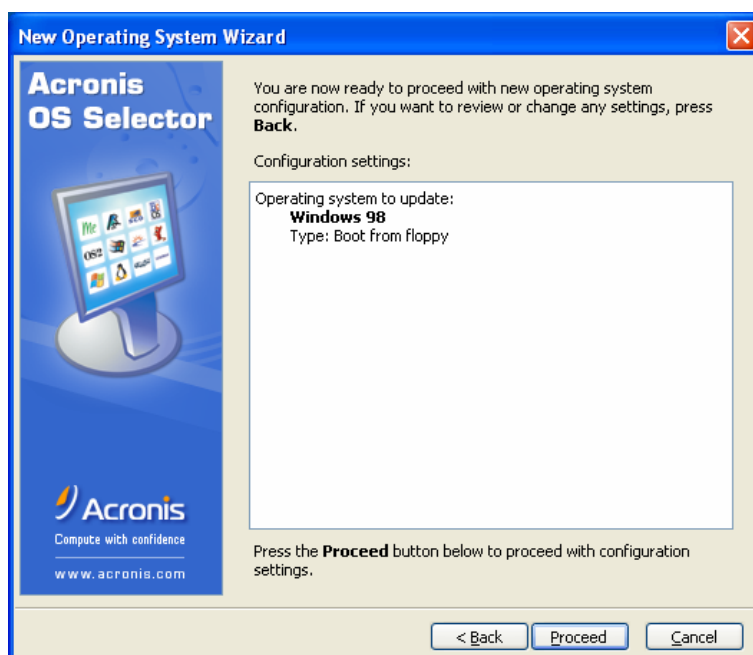

If Acronis OS Selector can't automatically determine the location of system folders, you will have to provide the information manually. System folders might be located on:

- 1) Any physical hard disks shown in the list
- 2) Any media unsupported by BIOS

8.3 Installing Linux and Windows on the same PC

8.3.1 General information

The Linux operating system is a modern, reliable and high-performance platform for both business and home users. Since its popularity is growing, many Windows users are choosing to sample Linux; however, not all of them are willing to change operating systems completely or have a second PC on which to install Linux .

The preferred options is to run Windows and Linux on a single PC.

8.3.2 Linux peculiarities

From the perspective of bootup, Linux, like Windows, has two parts: 1) a loader that loads the Linux core into memory and passes it the controls; 2) an OS main part.

The most popular Linux loaders are Lilo and Grub.

The Linux main part is usually installed to an Ext2/Ext3 or ReiserFS file system partition that can either be primary or logical and can be located on any hard disk. This operating system needs another partition for its virtual memory (Linux Swap).

Linux core is located in a file, which must be loaded into memory. Instead of supporting multiple file systems, Lilo developers went a simpler more universal route: a loader just keeps the core file location in its data structure created by the special activator program, «lilo». As this program runs under Linux, it can locate any file on a disk by means of the operating system.

A disadvantage of such a mechanism shows up when moving or reducing the size of a Linux bootable partition. In such cases, Linux stops booting, so one has to have a Linux bootable diskette ready for loader re-activation.

8.3.3 Preparing partitions for Linux installation

Before you start installing Linux, you have to prepare partitions for it. Different Linux distributions may require a different partition structure, so you will have to follow installation instructions of your specific distribution.

Acronis Disk Director Suite provides the easiest mechanism for preparing partitions for further use, containing everything necessary for Linux file systems and partitions (see 3: 3.1 «Creating A New Partition» and 4: 4.1.1 «Creating partitions»).

Experienced Linux users can create partitions manually by means of their specific OS installers.

8.3.4 Installing Linux

Having created partitions, you can start Linux installation from both a bootable CD with Linux distribution and diskette sets created from images usually located on the first bootable CD.

As Linux is installed only into partitions prepared for it, there's no need to create any special contexts for the new OS to hide or change status of any partitions.

After selecting the loader location, you will have to remember that once placed into the MBR, it will overwrite the Acronis OS Selector boot record, making it inoperable until re-activated from a bootable CD or diskette.

8.3.5 Setting the Boot menu after Linux installation

After Linux is installed, Acronis OS Selector will automatically determine its presence and create a respective customizable icon in the **Operating system** window.



Please note that a newly installed operating system will be set as the **default** in the Acronis OS Selector **boot menu**. If you require another OS to have this status, you will have to adjust the respective operating system properties (see 7.5 «Setting an operating system as the default»).

8.4 How to install several OS on the same partition

In some cases a user might want to install several operating systems onto the same partition. This is usually not possible due to system files conflicts, and even operating systems from the same developer require different partitions for installation.

Acronis OS Selector enables you to avoid this restriction easily by protecting system files and folders of various OS from each other.

To install a new OS onto a partition where another operating system exists (some version of Windows: 98/Me or NT/2000/XP), you need to do the following:

- In the **Tools** group in the left side bar of Acronis OS Selector, select **Options** → **General options** and flag **Yes, protect folders**;
- In the active OS **Properties** select **Folders** and set **Enable** option in each folder **Properties** (see 7.7.4 «Folders»);
- After that system files and folders of an existing OS will be stored in BOOTWIZ folder and made inaccessible for other OS installed.
- Reboot the PC to finish the configuration.
- Now you can start installing a new OS from a bootable diskette or CD or from under Windows.

Chapter 9. Bootable Media Builder

9.1 General information

Acronis Disk Director Suite includes an easy-to-use Bootable Media Builder wizard. It allows you to create backup bootable diskettes, CDs and other media that might help restore PC operability after a software or hardware failure.

Using backup bootable media, you can:

- Create or change hard disk partitions without booting either operating system
- Install and re-activate Acronis OS Selector boot manager on your PC

9.2 Invoking the Bootable Media Builder Wizard

Acronis Disk Director Suite offers to create bootable media during its installation, but you can also do it later with the **Bootable Media Builder wizard**.

You can run the wizard from the **tools** section of **main window** sidebar or from the respective main menu section.

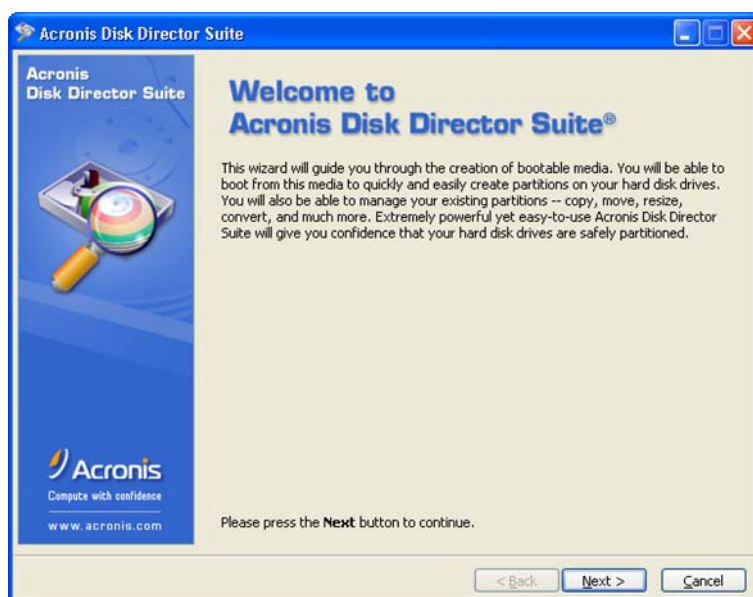

Next, you will have to select the type of bootable media (CD-R/RW, 3.5" diskette, etc.) to create.



If your BIOS has this feature, you can create other bootable media such as removable USB flash drives.

You also have the option to create bootable diskettes for both Acronis Disk Director Suite and Acronis OS Selector.

9.3 Creating bootable diskettes for Acronis Disk Director Suite

There are two versions of 1.4 MB bootable diskettes that can be created:

- **Full version** – includes support of USB, PC Card and SCSI interfaces along with the storage devices connected via them
- **Safe version** – doesn't include USB, PC Card, or SCSI drivers. Recommended for use in case of problems with running Full version

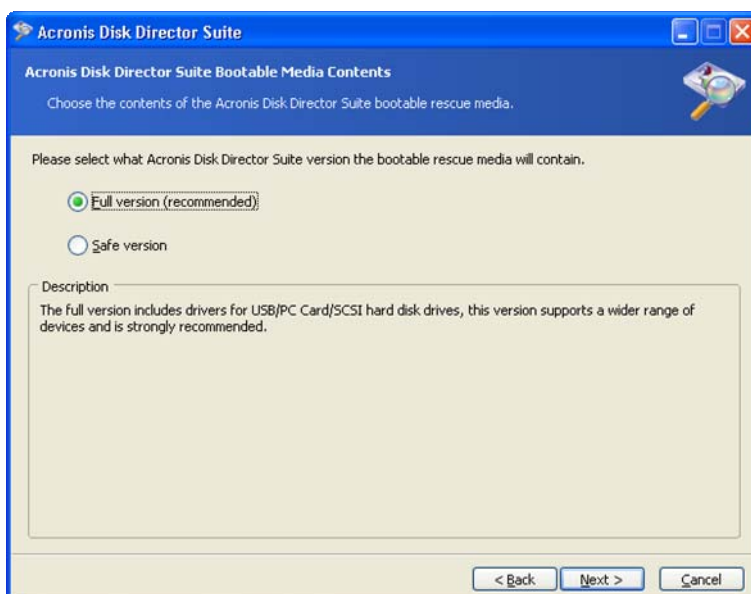

You will need four 1.4 MB diskettes for the Full version and two diskettes for the Safe version.

9.4 Creating bootable diskettes for Acronis OS Selector

There are also two bootable diskette versions that can be created for Acronis OS Selector:

- If you need to create bootable media with the Acronis OS Selector installer, select **Acronis OS Selector Setup**. This version will allow you to install this program on your PC or re-install it in case it is damaged. You will need four 1.4MB diskettes for the **Acronis OS Selector Setup** bootable kit.
- In some situations, you will only need to re-activate the Acronis OS Selector boot menu. For example, when installing the Windows operating system that overwrites the hard disk Master Boot Record and thus prevents invoking Acronis OS Selector at bootup. To solve this problem, just re-activate Acronis OS Selector using a bootable diskette created by selecting **Acronis OS Selector Activator**.

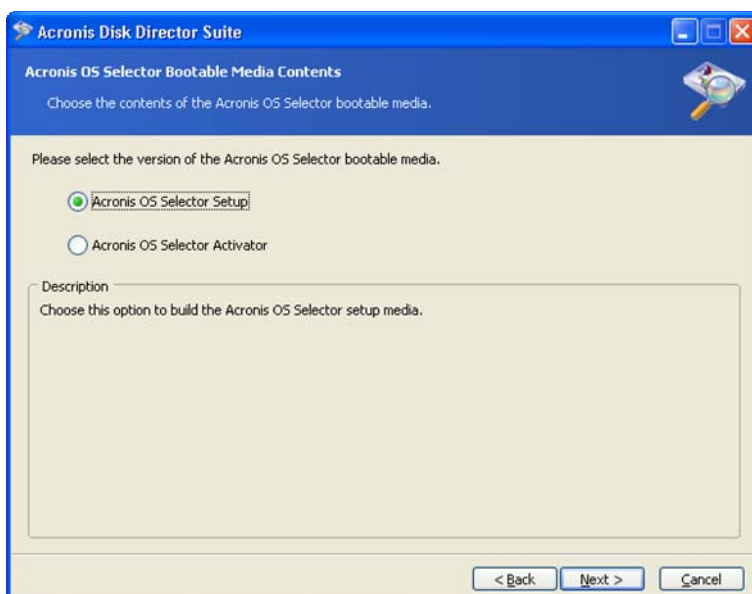

9.5 Creating bootable CDs

If you select a CD-R/RW as bootable media, you will be able to boot both Acronis Disk Director Suite (Full version or Safe version at your option) and Acronis OS Selector. You can then re-activate the Acronis OS Selector boot manager.



Appendix A. Hard Disk And Operating System

Appendices contain additional information about hard disk construction and data storage, partitions, file systems and interaction of operating systems with hard disks.

A.1 Hard Disk Organization

All hard drives have basically the same structure. Inside the case, there are several disks with a magnetic coating set on a single axis (spindle). A special motor provides the necessary rotation speed to the spindle, e.g. 5,400 rpm, 7,200 rpm, or 10,000 rpm.

Information on disks resides on concentric **tracks**. Each track has a number. The outermost track is number 0, and the numbers grow inwards.

Each of the tracks is divided into **sectors** that contain minimal information blocks that can be written to the disk or read from it. Sectors also have numbers. On every disk, there is a marker that indicates the beginning of sector enumeration. The sector that is the closest to this marker is number 1.

At the beginning of a sector, there is a header (prefix portion) that marks the beginning of the sector and its number. At the end of a sector in the suffix portion, a checksum is used to check data integrity. The data area between the prefix and suffix portions is 512 bytes in size.

Both sides of each disk on the spindle are used to store data. All tracks that have the same number on all the surfaces of all disks comprise a **cylinder**. For each work surface of a disk in the drive, there is a **head** that enables reading and writing data from/to the disk. Heads are assembled into a block and are numbered, starting with 0.

To perform an elementary read or write operation, the head block should be positioned at the necessary cylinder. When the appropriate sector (with the appropriate number in the service area) of the rotating disks approaches the head, data is exchanged between the head and the electronic circuit board of the disk drive.

Sector structure of a hard disk is created via **low-level formatting** during which each of the tracks of the disk is marked up. This process generally takes place when the drive is manufactured.

Modern disk drives usually contain relatively few magnetic disks (1–2) to make the head block lighter and speed up access to sectors (a drive like this has 2–4 heads respectively).

There can be up to several tens of thousands of cylinders per disk. The greater the amount of data that can be stored on one side of a disk,, the more cylinders can be created on it and the larger the capacity of the disk.

This design has a lot of technical implementation peculiarities, but those issues are not germane to this explanation.

A.2 Hard Disk Partition

After low-level formatting creates disk sectors, partitions must be created on the disk.

A **partition** is an area on a hard disk that can be used to install an operating system and/or used as data storage. Creating separate sections on a disk is called **partitioning**. (Think of slicing a pie into different pieces.) Disk partitions are analogous to separate, physical disk drives and do not depend on each other. In fact, each partition can contain its own operating system.

Different operating systems use **different data storage means — file systems**. The process of creating a partition file system is called **formatting**. Each partition can have its own file system.

Preparing a disk for use includes two stages: partitioning and formatting.

Partitioning is useful and often necessary because:

- Different partitions can have different operating systems — for example, Windows 2000, XP and Linux
- Partitioning provides more effective disk space usage.
- Partitioning enables you to separate system files from user data, making personal information storage safer.
- Partitioning provides more effective hard disk maintenance. In particular, more effective data integrity control, file defragmentation and data backup.

A.3 Partition Types

There are three main partition types:

- Primary
- Extended
- Logical

Primary and logical partitions are the main partition types. Physical hard disks can contain **up to four primary** partitions or **up to three primary and infinite logical** partitions.

Partition information is stored in a special disk area – the 1st sector of 0 cylinder, 0 head, called the **partition table**. This sector is called the master boot record, or MBR.

The number of primary partitions on a disk is limited, because the partition table contains four records itself.

Extended partitioning supports additional division into logical partitions. The amount of logical partitions is unlimited.

Special programs perform partitioning; usually they can:

- Create a primary partition with a single logical disk
- Create an extended partition and divide it into logical partitions (disks)
- Set the **active partition** (a partition to boot an operating system from)

Typical hard disk partition structure can look like:

MBR
Primary partition 1-1. System logical disk C:.
Extended partition 1-2.
Logical partition 1-5 Logical disk D:.
Logical disk E:.
Logical disk F:.
.....

Usually, initial partitioning is made by means of an operating system. Different operating systems offer special programs for this.

After the installation of Windows XP, you can invoke the Control Panel, whose disk management tools will let you delete and create partitions (primary, extended, logical) using free (unallocated) disk space, or format a partition.

You cannot, however, change partition structure by means of the Windows operating system. To do this, you will need software such as Acronis Disk Director Suite. It lets you resize, move, hide partitions, set them as active, copy and perform other operations **without losing any data** or causing any OS and application workability problems.

A.4 Primary Partitions

A primary hard disk partition can contain the operating system, applications and user data (files). Only one primary partition can be set as active in a given PC session.

Most operating systems can boot from a primary partition only.

If you want to use several operating systems, you might have to create several primary partitions.

A.5 Extended Partitions

The extended hard disk partition was developed as a way to avoid the four-primary-partitions limit. The extended partition is used only for creating a desired number of **logical partitions**.

An extended partition does not contain any data directly.

A.6 Logical Partitions

An extended partition can be divided into any number of logical partitions; these are similar to primary partitions in that they can contain operating systems, applications and user data.

Primary partitions should be used for booting operating systems, system files and folders.

Logical partitions can contain any other information, as they are accessible by most operating systems.

If you need several operating systems, you should use logical partitions for booting purposes and leave primary partitions free.

A.7 Formatting Hard Disks

Within each of the partitions, information has to be organized in a way understandable to the operating system using that partition. This organization is the **file system**.

As a rule, a formatting program performs the following functions:

- It creates the boot record
- It creates the file allocation table (FAT)
- It identifies and marks bad clusters on the disk so they are not ever used afterwards

After formatting, logical disks are organized as follows:

- Logical disks start with the boot sector
- One or several copies of the file allocation table (FAT) are placed after the boot sector
- A root folder is created
- The data area is created

Each logical disk has to be formatted with the FORMAT command separately.

A.8 File Systems

The logical structure that has been created on the hard disk is supported by means of the operating system. The file system itself presents the information on the disk as an ensemble of **files** and **folders**.

For the user, a file is a unit of storage of logically connected information, including texts, graphics, and sound. For data storage organization, a file is a chain of connected sectors or **clusters**. A cluster is a unit of several sectors. (Sectors are characteristic for file systems supported by various versions of Windows.)

Operating systems support file systems on hard disks (or disk partitions) by allowing you to create, copy and delete files and folders.

At present, the most widely used file systems for PCs are the following two:

- **FAT16/FAT32** (file allocation table) for DOS, OS/2 and Windows 95/98/Me/NT/2000/XP;
- **NTFS** (Windows NT file system) for Windows NT/2000/XP.

However, there are many other file systems. Linux operating system, which is now gaining popularity, widely uses three file systems:

- **Ext2** is a file system for end-users' PCs
- **Ext3** is the default file system used by Red Hat Linux
- **ReiserFS** is a more secure (with respect to data integrity) file system that is used on data servers

A.9 File System Main Specifications

Operating systems allow you to work with data by supporting a **file system** on a disk partition.

All file systems contain structures required for data storage and control. These structures usually consist of an OS boot record, files and folders. A file system performs the following main functions:

1. Monitors used and free disk space (including bad sectors)
2. Maintains folders and filenames
3. Monitors physical file location on a disk

Different operating systems use different file systems. One operating system may support only one file system; others may support several.

A.9.1 File system specification summary

Below is a summary of the most popular file systems. Each system is briefly discussed. This information can help you work with Acronis Disk Director Suite.

Table 1. Windows file systems.

File system	FAT16	FAT32	NTFS
Operating systems	Almost all	Windows 95OSR2/98/Me, 2000/XP, Linux	Windows NT/2000/XP, Linux (for reading)
Max. partition size	4 GB (2 GB for Windows 95OSR2/98/Me)	2 TB	16 EB
Max. file size	Limited by partition size	4 GB	Limited by partition size
Max. filename length	255	255	32767
Restoration (logging)	No	No	Yes
Max. files in root	Set at formatting	Unlimited	Unlimited
Max. clusters/blocks	$\sim 2^{16}$	$\sim 2^{28}$	$\sim 2^{48}$
Cluster/block size	512 Bytes – 64 KB	512 bytes – 64 KB	512 bytes – 64 KB
File record table/I-node	No	No	Dynamic

Table 2. Linux file systems.

File system	Ext2	Ext3	ReiserFS
Operating systems	Linux	Linux	Linux
Max. partition size	16 TB	16 TB	16 TB
Max. file size	Limited by partition size	Limited by partition size	Limited by partition size
Max. filename length	255	255	255
Restoration (logging)	No	Yes	Yes
Max. files in root	Unlimited	Unlimited	Unlimited
Max. clusters/blocks	$\sim 2^{32}$	$\sim 2^{32}$	$\sim 2^{32}$
Cluster/block size	1–4 KB	1–4 KB	4 KB
File record table/I-node	Set at formatting	Set at formatting	Dynamic



In case you've forgotten your computer engineering units: 1 Kbyte = 1024 Bytes, 1 Mbyte = 1024 Kbytes, 1 Gbyte = 1024 Mbytes, 1 Tbyte = 2^{10} Gbytes = 1024 Gbytes, 1 Pbyte = 2^{10} Tbytes = 1024 Tbytes, 1 Ebyte = 2^{10} Pbytes = 1024 Pbytes.

A.9.2 FAT16

The FAT16 file system is widely used by DOS (DR-DOS, MS-DOS, PC-DOS, etc.), Windows 95/98/Me, Windows NT/2000/XP operating systems and is supported by most other systems.

Main features of FAT16 are the file allocation table (FAT) and clusters. The FAT is the core of the file system. To increase data safety, it is possible to have several instances of the FAT (there are usually two of them). A cluster is a minimum data storage unit in the FAT16 file system. One cluster contains a fixed number (some power of 2) of sectors. The FAT stores information about what clusters are free, what clusters are bad, and also defines in what clusters files are stored.

Maximum size of a FAT16 file system is **4 Gigabytes**, and the maximum number of clusters is 65,525, the largest cluster being 128 sectors. Usually the smallest possible cluster size is selected so that the resulting number of clusters is less than 65,526. The larger the partition size, the larger the cluster has to be. Most operating systems incorrectly perform with 128-sector clusters, thus reducing the maximum FAT16 partition size to **2 Gigabytes**.



Usually the larger the cluster size, the more disk space is wasted.

Table 3. The following table gives the approximate dependence of these losses versus the cluster size:

Partition Size	Cluster Size	Waste
<127 MB	2 KB	2%
128–255 MB	4 KB	4%
256–511 MB	8 KB	10%
512–1023 MB	16 KB	25%
1024–2047 MB	32 KB	40%
2048–4096 MB	64 KB	50%

Like many others, the FAT16 file system has a root folder. Unlike others however, its root folder is stored in a special place and is limited in size (standard formatting produces a 512-item root folder).

Initially, FAT16 had limitations to filenames that could only be eight characters long, plus a dot, plus three characters of name extension. However, long name support in Windows 95 and Windows NT bypasses this limitation.

A.9.3 FAT32

The FAT32 file system appeared in Windows 95 OSR2 and is also supported by Windows 98/Me and Windows 2000/XP. FAT32 grew out of FAT16. The main differences between FAT32 and FAT16 are 28-bit cluster numbers and more flexible root folder implementation, which is not limited in size. The reason for FAT32 is the necessity to support large (larger than 8 Gigabytes) hard disks and the inability to build any more complex file system into MS-DOS, which is still in the core of Windows 95/98/ME.

Maximum size of FAT32 file system size is **2 Terabytes**.

A.9.4 NTFS

NTFS is the primary file system for Windows NT/2000/XP. Its structure is closed, so no other operating system fully supports it. The main structure of NTFS is the master file table, or MFT. NTFS stores a copy of the critical part of the MFT to reduce the possibility of data damage and loss. All other NTFS data structures are special files.

Like the FAT, NTFS uses clusters to store files, but cluster size does not depend on partition size. NTFS is a 64-bit file system. It uses Unicode to store file names. It is also a journaling (failure-protected) file system, and supports compression and encryption.

Files in folders are indexed to speed up file search.

A.9.5 Linux Ext2

Ext2, one of the main file systems for the Linux operating system, is a 32-bit file system. Its maximum size is **16 Terabytes**. The main data structure that describes a file is an INODE. A place to store the table of all INODEs has to be allocated in advance (during formatting).Linux Ext3

Officially introduced with Red Hat Linux version 7.2, Ext3 is the Red Hat journaling file system. It is forward- and backward-compatible with Linux ext2. It has multiple journaling modes and broad, cross-platform compatibility in both 32- and 64-bit architectures.

A.9.6 Linux ReiserFS

ReiserFS was officially introduced to Linux in 2001. ReiserFS overcomes many Ext2 disadvantages. It is a 64-bit journaling file system that dynamically allocates space for data substructures.

Appendix B. Particularities of Operating System Functioning

B.1 DOS-type Operating Systems

B.1.1 Supported Versions

Acronis Disk Director Suite supports the following versions of DOS-type operating systems:

- MS-DOS 5.x–6.x
- MS-DOS 7.0 (not a separate product but is included in Windows 95)
- MS-DOS 7.1 (not a separate product but is included in Windows 95 OSR2/98)
- MS-DOS 8.0 (not a separate product but is included in Windows Me)
- PC-DOS 5.x–7.0
- DR-DOS 7.x



Acronis Disk Director Suite will detect MS-DOS 7.x/8.0 as a separate operating system only if it is not a part of the installed Windows operating system, but was instead installed on your computer with help of the SYS command.

Acronis Disk Director Suite recognizes the following special cases:

- MS-DOS 5.x–6.x or PC-DOS that has Windows 95/98/Me installed over it
- MS-DOS or PC-DOS that has Windows NT/2000 installed over it



Acronis Disk Director Suite may not support some DOS versions (for example the Japanese version). In these cases, system and configuration file lists should be edited (for example, font files should be added) to avoid conflicts between different copies of these operating systems.

B.1.2 Boot Sequence

DOS boot sequence consists of the following stages:

1. The boot sector (after being loaded into memory and receiving control) scans the root folder for the first DOS file. Upon finding one, it loads the first several sectors (the loader) into memory, assuming that they are positioned contiguously on the disk, and passes control to the loader.
2. The loader loads the rest of the first file (boot manager) into memory and launches the program.
3. The boot manager initializes the memory, scans the partition structure and assigns letters to partitions, defining the DOS boot partition on the way.

4. Then the boot manager reads the DOS configuration file (CONFIG.SYS) and if it contains multiple configurations, displays a menu on the screen prompting you to choose one of them; otherwise it just reads the configuration and loads the indicated drivers and operating system parts from the second DOS file.
5. After the configuration file has been processed, the command interpreter (default COMMAND.COM) is loaded and executed. The command interpreter is a plain DOS program.

There are several differences between DOS versions from different vendors:

- MS-DOS 5.x–6.x and PC-DOS assume that their files should be the first ones in the root folder
- MS-DOS 5.x–6.x system files have names IO.SYS and MSDOS.SYS
- PC-DOS and DR-DOS 7.x system files have names IBMBIO.COM and IBMDOS.COM
- MS-DOS 7.x/8.0 has one large system file IO.SYS and MSDOS.SYS becomes a configuration file
- Letter assignment order differs for different DOS versions
- MS-DOS and PC-DOS assume the boot partition as the partition to which letter C: has been assigned
- The CONFIG.SYS command set differs for different DOS versions
- MS-DOS 7.x/8.0 starts WIN.COM instead of COMMAND.COM if the MSDOS.SYS file includes BOOTGUI=1
- MS-DOS 8.0 cannot function as a stand-alone operating system. CONFIG.SYS and AUTOEXEC.BAT files processing are blocked. It can only boot the Windows operating system. A special MS-DOS 8.0 version on the Windows Me boot disk can function as a stand-alone operating system, but a check is built into it so that it can only be booted from a diskette

B.1.3 System and Configuration Files

Here is the DOS system files list:

- IO.SYS (mandatory for MS-DOS)
- MSDOS.SYS (mandatory for MS-DOS 5.x–6.x)
- IBMBIO.COM (mandatory for PC-DOS)
- IBMDOS.COM (mandatory for PC-DOS)
- DBLSPACE.BIN (mandatory for MS-DOS 5.x–6.2)
- DRVSPACE.BIN (mandatory for MS-DOS 6.22–8.0)
- LOGO.SYS (optional for MS-DOS 7.x/8.0)
- COMMAND.COM (optional for all DOS versions)

Configuration files list:

- MSDOS.SYS (for MS-DOS 7.x/8.0)
- WINBOOT.INI (alternative MSDOS.SYS)
- CONFIG.SYS (for all DOS versions)
- AUTOEXEC.BAT (for all DOS versions)

B.1.4 Limitations

Different DOS versions have the following limitations:

- Only MS-DOS 7.1/8.0 supports FAT32 along with the FAT16 file system
- Only MS-DOS 7.1/8.0 supports extended BIOS and hard disks larger than 8 GB – but only with FAT16 LBA, FAT32 LBA and EXTENDED LBA partitions. This can cause conflicts with other DOS versions that are installed on the same computer
- For MS-DOS, the boot partition should be the partition to which drive letter C: is assigned; otherwise the operating system's booting will not finish
- MS-DOS and PC-DOS have trouble accessing multiple primary partitions if the hard disk contains logical partitions that were not recognized by DOS



Due to the limitation of boot code in most DOS-like operating systems, their boot partitions should be located in the first 2 gigabytes of a hard disk.

B.2 Windows 95/98/Me

Under Windows 95/98/Me, booting always starts with MS-DOS, thus everything concerning MS-DOS 7.x/8.0 booting applies to Windows 95/98/Me as well.

B.2.1 Supported Versions

Acronis Disk Director Suite supports Windows 95 and Windows 95OSR2/98/Me and can detect their language version.

B.2.2 Booting Details and Limitations

Windows booting starts when MS-DOS executes the WIN.COM file. This program loads the Windows kernel that loads drivers, arranges memory allocation and starts the shell program (EXPLORER.EXE).

Drivers that were loaded rescan the partition structure and assign letters to partitions that were not visible from MS-DOS.

There are several differences between Windows 95/98/Me versions:

- Windows 95 contains MS-DOS 7.0, does not support FAT32 and due to MS-DOS 7.0 limitations, it cannot be booted from partitions that are located beyond the 1024th cylinder
- Windows 95 OSR2/98 contains MS-DOS 7.1 and supports FAT32

- Windows Me contains MS-DOS 8.0, which supports FAT32, but does not allow the use of MS-DOS

B.2.3 System Folders

Main Windows parts reside in the following folders:

- System (its name can be assigned during installation, default name is «Windows»)
- Applications (in English and most Eastern Windows versions, its name is «Program Files», in other Western Windows versions, this folder has other names)
- Backup (available in Windows Me and is called «Restore»)

Acronis Disk Director Suite now supports multiple operating systems with folders with same names on the same partition. These folders are called system folders. A system folder is transferred to its proper location (to the root folder) only when this operating system is booted; other times it resides in the OS Selector system folder.

The above-mentioned folders are added to the system folders list automatically when an operating system is detected. You can always manually edit this list by running Setup from Boot Menu and editing the properties of the selected operating system. For example, sometimes it is useful to add the «Recycle» folder.

B.3 Windows NT/2000/XP

B.3.1 Supported Versions

Acronis Disk Director Suite supports Windows NT versions 3.51, 4.0, Windows 2000 and Windows XP; it can detect the most common language versions.

B.3.2 Booting Peculiarities

Operating systems based on Windows NT consist of two main parts: the boot part and the main part. These parts can reside on different partitions. The boot part consists of the operating system kernel loader NTLDR (which is also a simple boot manager), its configuration file (BOOT.INI) and initial hardware detection code (NTDETECT.COM). The partition where the boot part resides is called Windows NT/2000 boot partition.

The loader usually opens a simple menu from which you can choose Windows NT/2000 configuration or some other operating system whose boot sector is stored in a file.

Main Windows NT/2000 parts reside in the WINNT system folder (this can be assigned during installation) and in the application folder (Program Files usually), whose name cannot be changed. A partition where the main part of the

operating system resides is called the system folder partition. Multiple operating systems of Windows 95/98/Me and Windows NT/2000 may conflict because of the application folder (see B.2.3 «System Folders»).

It is possible for several different Windows NT/2000/XP to be booted from a single loader.

B.3.3 System and Configuration Files

Windows NT/2000/XP system files list:

- NTLDR (mandatory)
- BOOTFONT.BIN (mandatory for those language versions that use their own font)
- NTDETECT.COM (mandatory)
- NTBOOTDD.SYS (mandatory if the system folder partition cannot be accessed with usual BIOS hard disk access function)

Configuration files list:

- BOOT.INI (mandatory).

B.3.4 System Folders

The major parts of Windows NT/2000/XP reside in the following folders:

- System (its name can be set during installation, its default value is «Winnt»)
- Applications (in English and most Eastern Windows versions, its name is «Program Files», in other Western Windows versions, this folder has other names)
- Personal documents and settings (in English and most Eastern Windows versions, its name is «Documents and Settings», in other Western Windows versions, this folder has other names)

Because the application folder name cannot be changed, the ability of several operating systems to have folders with the same names on a partition was added to Acronis Disk Director Suite. Such folders are called system folders. A system folder is moved to its place (root folder) only when the corresponding operating system is booted, otherwise it remains in the OS Selector system folder.

The above-mentioned folders are added to the system folders list automatically when an operating system is detected. Nevertheless, you can always manually edit this list by running Setup from Boot Menu and editing the properties of the selected operating system. For example, sometimes it is useful to add the «Recycle» folder.



Acronis Disk Director Suite can manage the Windows NT/2000/XP system folders only if they reside on a FAT16/FAT32 partition.

B.3.5 Limitations

Different Windows NT/2000/XP versions have the following limitations:

- For any Windows NT/2000/XP version, the boot partition must be a primary partition of the first hard disk
- Windows NT versions 3.51 and 4.0 recognize the FAT16 and NTFS file systems, Windows 2000 also recognizes the FAT32 file system
- The boot partition of Windows NT version 3.51 and 4.0 must be located among the first 2 gigabytes of the hard disk

B.4 Linux

Acronis Disk Director Suite automatically detects and supports any Linux distribution if it is booted by Lilo or ASPLoader installed in the MBR, or if it is booted by any loader installed in the boot sector of the Linux partition.

Usually Linux itself is installed on an Ext2, Ext3 or ReiserFS partition, which can be both primary and logical, and can be located on any hard disk. Linux also requires another partition to manage its virtual memory (Linux Swap).

Strictly speaking, the loader is not a part of an operating system, its main function is to load the Linux kernel into memory and pass control to it. Since Lilo is the most common Linux loader, let us describe its work in more detail (ASPLoader works in a similar manner).

The Linux kernel is stored in a file, and the loader has to load it into memory. Instead of supporting multiple file systems where the kernel might be stored, Lilo developers chose a simpler and more universal way. The loader just stores the location of the kernel file in its data structures. These structures are created by a special activation program called «lilo», and the process itself is called «activation». Since this program is run from Linux, the features of the latter allow it to easily locate any file on a disk.

The disadvantage of such a technique manifests itself when a Linux partition is moved or reduced in size. In that case, Linux becomes unbootable, and a Linux boot floppy is required to re-activate the loader.

B.5 Other Operating Systems

Other operating systems are usually installed on their own file systems. They can have limitations to the location of the boot partition and support of other file systems. It is useful to know this information prior to installing a new operating system on the computer.

Acronis Disk Director Suite automatically detects even operating systems unknown to it, if they are booted from the boot sector.

Some modern operating systems have special means allowing them to be booted directly from Windows, among them BeOS and QNX.

We recommend that you do not use other partition management software that may be supplied with operating systems together with Acronis Disk Director Suite's OS Selector, since they frequently make incorrect changes to the partition structure. If you need to create a separate partition to install a new operating system, it is best to use Acronis Disk Director Suite's OS Selector Disk Administrator.

Appendix C. Glossary

Absolute sector. All the sectors of a hard disk can be numbered sequentially, starting with zero. Such numbered sectors are called absolute.

Active partition. One of the primary partitions of a hard disk is usually active. Default MBR code tries to boot an operating system from the active partition of the first hard disk. Letter assignment in Microsoft operating systems depends on which partitions are active.

Bad cluster. A cluster that contains bad sectors. Such a cluster cannot store information with possible corruption of the data.

Bad sector. A sector that cannot store the information written, for instance due to defects or aging of the magnetic surface.

Booting is a procedure that is executed every time a computer is turned on or an operating system finishes its work or when the reset button is pressed. Booting consists of the following stages:

- Hardware diagnostics
- Memory check
- Built-in BIOS initialization
- Initialization of additional hardware components and their BIOSes (video, SCSI etc.)
- Booting an operation system

If a boot manager is installed on a computer, it is booted instead of an operating system. Then the boot manager boots the user-selected operating system itself.

Boot record. The initial part of a partition that contains code and data necessary for booting an operating system. May consist of one or several sectors. The first sector of a boot record must end with the boot sector signature (0AA55h).

Boot sector is the first sector of a disk or a partition that contains the initial code for the operation system booting. The boot sector must end with the 0AA55h signature.

Bootable disk is a disk from which an operating system may be booted. A bootable disk must contain a boot sector of an operating system and the necessary system and configuration files. The «bootable disk» term usually refers to diskettes and CD-ROMs.

Bootable partition. A partition that can host an operating system. At the beginning of such a partition, there should be a boot record.

Cluster. Information storage unit in such file systems as FAT and NTFS. Every file occupies a certain number of whole clusters, so the greater the cluster size, the higher the losses due to file size adjustment, but the smaller the cluster the more space the cluster distribution tables occupy.

Cylinder. A group of all the tracks on all the magnetic platters of a hard disk that can be accessed without moving the magnetic head. Access to the data inside one cylinder is much faster than moving the head from one cylinder to another.

Disc. A non-magnetic storage media (compact disc, CD-RW or DVD).

Disk. A magnetic storage media (floppy disk or hard disk). (Note: Disc and Disk are often used interchangeably.)

Drive. A general word that can mean both a device for accessing information on a disk (floppy disk drive) and a partition that can be accessed from an operating system (logical drive).

File. A file is named information storage in the file system. In different file systems, files can be stored in different ways, with different file names and different ways to write the full path to the file in the folder tree.

File allocation table (FAT). The hard disk area, located after the boot sector, which describes physical files locations; a duplicate for higher data storage reliability follows FAT.

The FAT also contains the disk cluster list, as well as many records as there are clusters on a disk. If a FAT cell contains «0», the cluster is empty. The last file cluster, defective cluster and reserved clusters have their own special markings.

The FAT describes each file by a chain of numbers — like serial numbers of a file's disk clusters. The number of the first cluster of each file is stored in the folder. Writing, deleting and modifying files and folders results in corresponding FAT changes.

File system. Data structure that is necessary to store and manage files. A file system does the following functions: tracks free and occupied space, supports folders and file names, tracks the physical positions of files on the disk. Each partition may be formatted with its own file system.

Folder. A table in the file system that contains a description of files and other folders. Such a structure allows creation of a folder tree that begins with the root folder.

Formatting. The process of creating a service structure on the disk. There are three levels of hard disk formatting: low-level (marking the magnetic surface with

tracks and sectors), partitioning and high-level (creation of a file system on a partition).

Hard disk (hard drive). Fixed storage media along with integrated electronics that consists of several magnetic platters that rotate synchronously on one spindle. Hard disks have relatively high capacity and high read/write speed.

Hard disk geometry. A set of hard disk parameters that usually includes the number of cylinders, heads and sectors per track.

Head (magnetic head, read/write head). A hard disk consists of several magnetic platters, for each side of each platter there is a head that is used to read and write information on it.

Hidden partition. A partition that is somehow made invisible to the operating system. Usually partitions are hidden by changing their type.

Label. An optional name that can be assigned to a partition to simplify its identification. Usually has the same limitation as file names. For example, FAT partitions have labels up to 11 characters long, but may contain spaces.

Letter (of a drive, partition). All operating systems that are DOS-compatible use Latin letters to identify drives and partitions. Letters A: and B: are usually reserved for floppy drives. Starting with C: letters are assigned to hard disk partitions that can be recognized by the operating system. Separate letters may be assigned to CD-ROMs, DVDs, or other disk drives, and to network drives.

Logical disk is a partition whose file system is recognized by the operating system. Usually each logical disk is assigned with a letter that uniquely identifies it.

Logical partition. Partition information that is located not in MBR, but in the extended partition table. The number of logical partitions on a disk is unlimited.

Master boot record (MBR) is located in the first sector of the first hard disk and stores information about the hard disk partitioning and code that is loaded with BIOS. All the actions that follow depend on the contents of this code.

Operating system is a set of programs that usually includes kernel, drivers, shell and system programs that are used for centralized hardware management and hiding the details of hardware management from the user and applications.

Operating system booting is initiated by loading its boot sector to memory at 0:7C00h address and passing control to it. Since every operating system has its own boot sector, it is able to perform all the necessary actions to load and initialize system and configuration files.

A boot manager usually supports multiple operating systems on one computer and even one partition, so it has to perform some preparatory actions (create the boot context) before booting an operating system.

Partition. An independent area on a hard disk where a file system can be located. A partition can be either primary or logical, depending on its position in the partition structure. One of the primary partitions of a hard disk may be active. A partition has the following attributes: type, beginning and size. Some partition management software and boot managers allow for the hiding of partitions. Information about partitions is stored in the partition table.

Partitioning. The process of creating the logical structure on a hard disk. Partitioning is usually done with programs such as FDISK — a component of DOS and Windows. Disk Administrator completely replaces FDISK where functionality is concerned and allows performance of many additional useful operations.

Partition structure. All the partitions on a hard disk make a tree with the root in the MBR partition table. Many operating systems and programs assume that any partition table but MBR can contain not more than one partition entry and one table entry. This simplifies the partition structure greatly — all the logical partitions form one chain.

Partition table. It is the table that contains the information about partitions and links to other partition tables. A partition table cannot have more than four entries. The main partition table is located in the hard disk MBR, and the other partition tables are called extended. Partition tables are usually stored in the first sector of a cylinder.

Physical disk. A disk that is physically a separate device. Thus, floppy disks, hard disks and CD-ROMs are physical disks.

Primary partition. The partition, information about which is contained in the MBR partition table. The majority of operating systems can be booted only from the primary partition of the first hard disk, but the number of primary partitions is limited.

Root folder. The folder where the folder tree of a file system begins. Starting from the root folder, one can uniquely describe the file position on the folder tree by sequentially naming all the intermediate nested folders, e.g.: \WINDOWS\SYSTEM\VMM32.VXD. Here the WINDOWS folder is a subfolder of the root folder, the SYSTEM folder is a subfolder of the WINDOWS folder, and the VMM32.VXD file is located in the SYSTEM folder.

Sector. It is the smallest information unit on a disk that is transferred in a single read or write operation. Usually a sector is 512 bytes in size. A sector on a disk can be addressed two ways: via the absolute number (see absolute sector) or via cylinder, head and sector number on a track.

System disk/partition is a disk/partition from which an operating system may be booted. Such a disk usually contains the boot sector and system files of this operating system.

System file is a file that contains the code and constant data for an operating system. Each operating system has its own system file set.

System folder. Some operating systems keep most of their files in a special folder on a partition that may be different from the system one. For example for Windows 95/98/Me, the IO.SYS system file resides on the system partition, while other system files are located in the system folder, which is usually called WINDOWS. The Program Files folder can also be treated as system since it resides on the same partition as WINDOWS and also contains files that are relevant to the operating system.

Status. A flag that shows if a partition is active. This flag is stored in the partition table and has no meaning for logical partitions.

Track. Disks are divided into concentric circles called tracks. Information from one track can be accessed without moving the head.

User interface is a set of principles, concepts and means by which programs interact with the user. For example, in window interface all input and output is done in windows, the mouse is utilized quite often.